



PARTS CATALOGUE

YFS200R (5VM1) U49, OCEANIA

YFS200R (5VM2) CANADA, FRANCE

YF200S (5VM1) JAPAN

YAMAHA
GENUINE
Parts & Accessories

1B5VM-100E1

YFS200R/YF200S
PARTS CATALOGUE
©2002 by Yamaha Motor Co., Ltd.
1st Edition, Jul. 2002
All rights reserved.
Any reprinting or unauthorized use
without the written permission of
Yamaha Motor Co., Ltd.
is expressly prohibited.
Printed in Japan

A3



A4

FOREWORD

This Parts Catalogue is related to the parts for the model(s) in the below frame. When you are ordering replacement parts, please refer to this Parts Catalogue and quote both part numbers and part names correctly.

YFS200R(5VM1/5VM2), YF200S(5VM1)

1. Modifications or additions which have been made after issue of the Parts Catalogue will be announced in the Yamaha Parts News.
It is advisable that you make necessary corrections to the Parts Catalogue according to the Yamaha Parts News.

2. Abbreviations

The Following abbreviations are used in this Parts Catalogue.

“UR” Use specified parts number.

“UN” Use as many as needed.

“AP” Alternate Parts

“LM” Local Made (Parts need to be ordered locally)

“F#” Frame No. (Applicable machine No.)

3. Parts, which are to be supplied in an assembly, are listed with a dot(.) in front of the part name as shown below.

EXAMPLE

CARBURETOR ASSY

.JET, PILOT

.NOZZLE, MAIN

4. Number of component for assembly

The numeral appearing to the right of each component part indicates the quantity of parts for each assembly unit.

EXAMPLE

PART NO.	DESCRIPTION	Q'TY	REMARKS
2F5-83310-60	FRONT FLASHER LIGHT ASSY	2	
115-83311-60	.BULB (6V-18W)	1	
1M1-83309-60	.REFLECTOR	1	

5. Applicable colors of graphics are represented in the “REMARKS” as shown below.

PART NO.	DESCRIPTION	Q'TY	REMARKS
2N4-24110-00-X5	FUEL TANK COMP.	1	MXR
3J1-24240-10	.GRAPHIC, FUEL TANK	1	FOR MXR

6. Applicable Serial No.

Engine Serial No.

Frame Serial No.

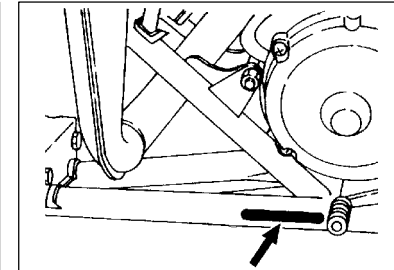
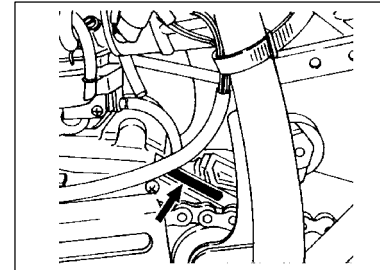

7. Note that the illustrations for reference in finding parts numbers, not to be used for assembling. When assembling, please use the applicable service manual.
8. The asterisk (*) before a reference number indicates modification items after the first edition.

MODEL LABEL

- (1) A label called “Model Label” is affixed in the location as indicated in (3) below.
When using this parts catalogue, please be sure to cross-refer the “model code – production code No.” in the catalogue to the “model code – production code No.” indicated on the Model Label affixed onto the product concerned.

- ## (2) “Model Label” Indication

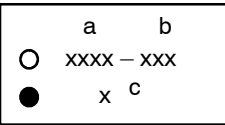

a: Model Type Code
b: Production Code No.
c: Colouring Type

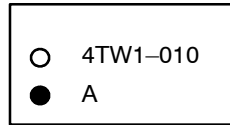

- ### (3) Model Label Affixing Location

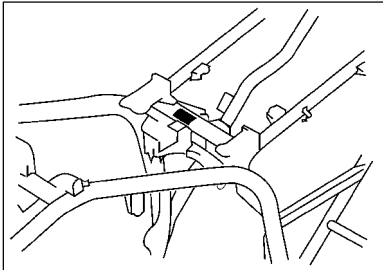

- (4) Model Code – Production Code Number of Model Listed in This Parts Catalog

[illegible]

- ### (5) Colouring Information

Model Code	Colouring type code	Colour code	Colour Name	Abbreviation
5VM1	A	0583	DEEP PURPLISH BLUE SOLID E	DPBSE
5VM2	B	0033	YAMAHA BLACK	YB

A6

CONTENTS

ENGINE

CYLINDER HEAD	B2
CRANKSHAFT. PISTON	B3
OIL PUMP	B5
INTAKE	B6
CARBURETOR	B7
EXHAUST	B9
CRANKCASE	B10
CRANKCASE COVER 1	B11
STARTER CLUTCH	B12
CLUTCH	B13
TRANSMISSION	B14
SHIFT CAM. FORK	C2
SHIFT SHAFT	C3

CHASSIS

FRAME	C4
FRONT FENDER	C5
REAR FENDER	C6
OIL TANK	C7
REAR ARM	C8
REAR SUSPENSION	C9
STEERING	C10
FRONT SUSPENSION. WHEEL	C11
FUEL TANK	C13
SEAT	C14
FRONT WHEEL	C15
FRONT BRAKE CALIPER	D3
REAR WHEEL	D4
REAR BRAKE CALIPER	D6

STEERING HANDLE. CABLE	D7
FRONT MASTER CYLINDER	D9
STAND. FOOTREST	D10
REAR MASTER CYLINDER	D11
GUARD	D12
GENERATOR	D13
HEADLIGHT	D14
TAILLIGHT	D15
HANDLE SWITCH. LEVER	E2
ELECTRICAL 1	E4
ELECTRICAL 2	E5
EMBLEM.LABEL 1	E6
EMBLEM.LABEL 2	E8
EMBLEM.LABEL 3	E10
EMBLEM.LABEL 4	E12
EMBLEM.LABEL 5	E14

INDEX

NUMERICAL INDEX	M1
-----------------------	----

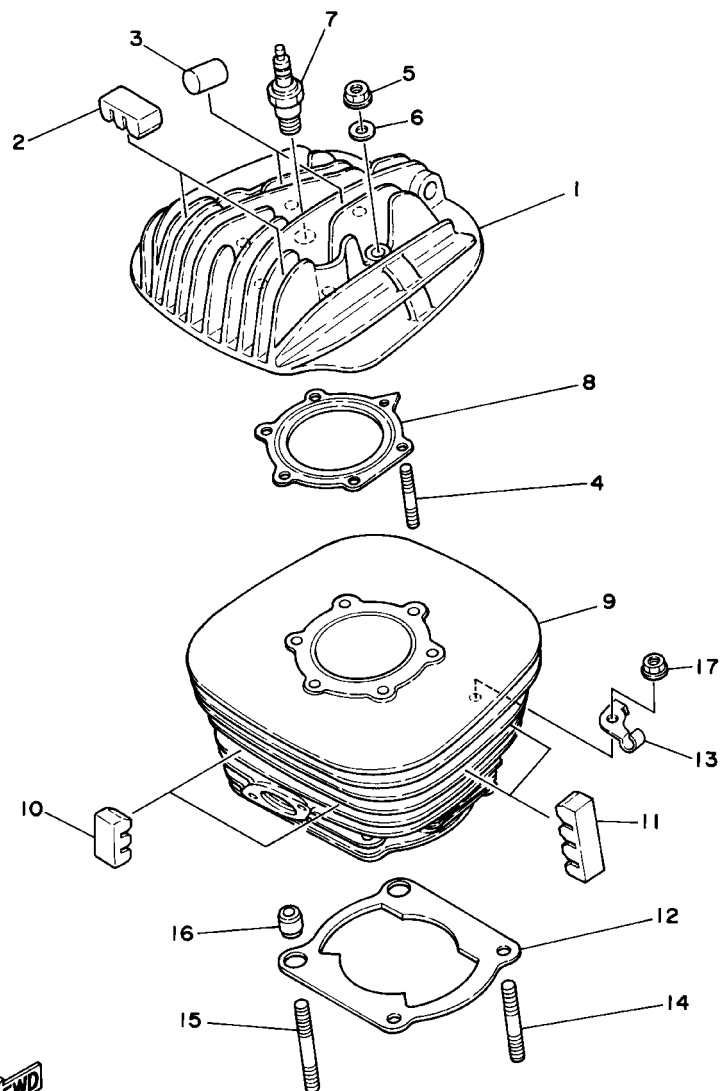

FIG. 1 CYLINDER HEAD

[illegible]

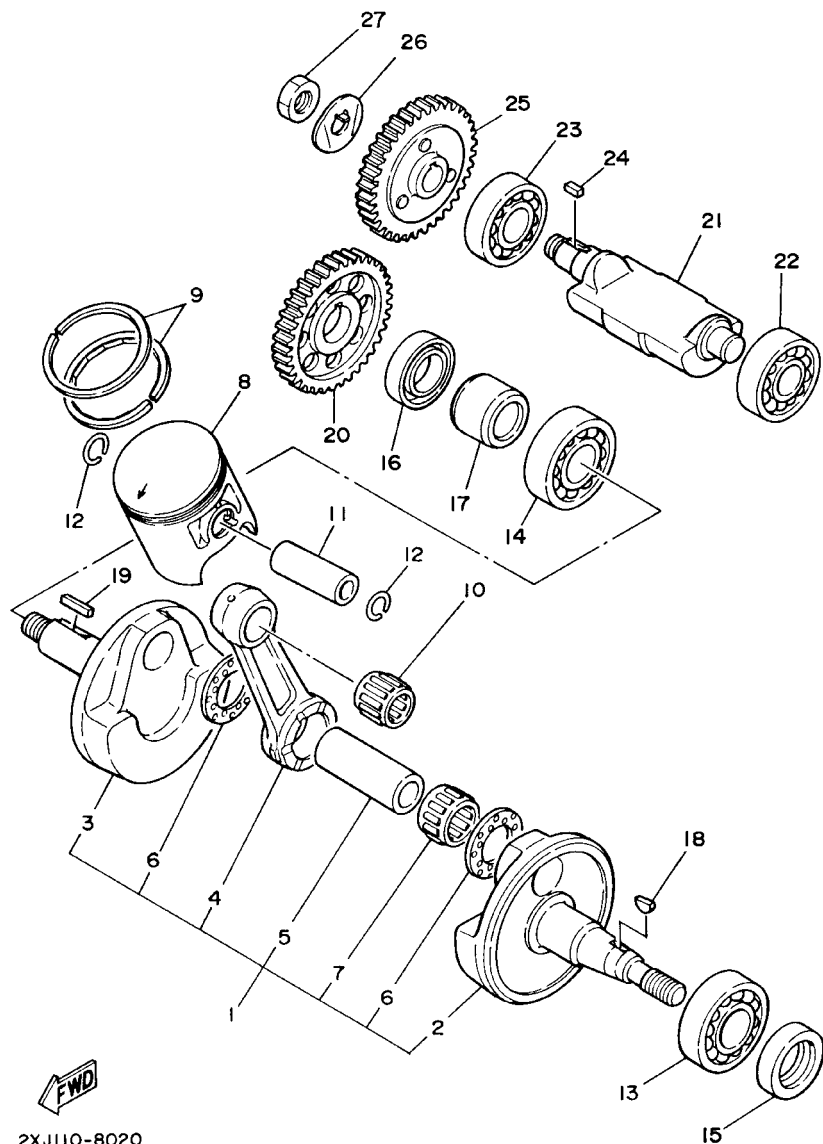

FIG. 2 CRANKSHAFT. PISTON

REF. NO.	PART NO.	DESCRIPTION	U49	OCE	CAN	FRA	JPN	REMARKS
1	37F-11400-00	CRANKSHAFT ASSY	1	1	1	1	1	
2	37F-11412-00	.CRANK 1	1	1	1	1	1	
3	37F-11422-00	.CRANK 2	1	1	1	1	1	
4	43G-11651-00	.ROD, CONNECTING	1	1	1	1	1	
5	37F-11681-00	.PIN, CRANK 1	1	1	1	1	1	
6	90209-22248	.WASHER	2	2	2	2	2	
7	93310-522L4	.BEARING	1	1	1	1	1	
8	2XJ-11631-01-97	PISTON (STD)	1	1	1	1	1	
	2XJ-11635-01	PISTON (0.25MM O/S)	1	1	1	1	1	AP
	2XJ-11636-01	PISTON (0.50MM O/S)	1	1	1	1	1	AP
9	3JM-11601-00	PISTON RING SET (STD)	1	1	1	1	1	
	3JM-11601-10	PISTON RING SET (0.25MM O/S)	1	1	1	1	1	AP
	3JM-11601-20	PISTON RING SET (0.50MM O/S)	1	1	1	1	1	AP
10	93310-316H6	BEARING	1	1	1	1	1	
11	4L0-11633-00	PIN, PISTON	1	1	1	1	1	
12	93450-17044	CIRCLIP	2	2	2	2	2	
13	93306-20562	BEARING	1	1	1	1	1	
14	93306-30556	BEARING	1	1	1	1	1	
15	93102-25331	OIL SEAL	1	1	1	1	1	
16	93103-32099	OIL SEAL	1	1	1	1	1	
17	90387-206K3	COLLAR	1	1	1	1	1	
18	90280-03017	KEY, WOODRUFF	1	1	1	1	1	
19	90282-05047	KEY, STRAIGHT	1	1	1	1	1	
20	10V-11536-01	GEAR, DRIVE (43T)	1	1	1	1	1	
21	37F-11454-00	WEIGHT 1	1	1	1	1	1	
22	93306-20211	BEARING (6202SH2-C3)	1	1	1	1	1	
23	93306-20335	BEARING	1	1	1	1	1	

B3



FIG. 3 OIL PUMP

B5

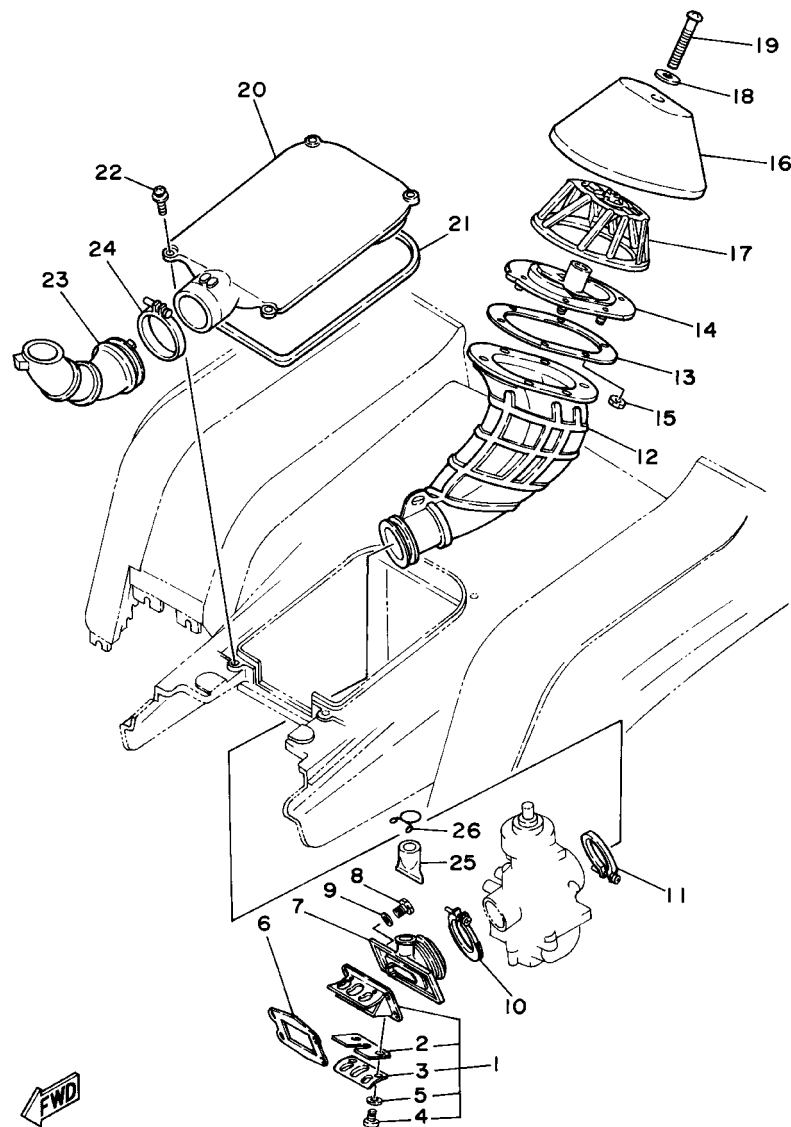

3JM2100-0040

FIG. 4 INTAKE

REF. NO.	PART NO.	DESCRIPTION	U49	OCE	CAN	FRA	JPN	REMARKS
1	2HF-13610-01	REED VALVE ASSY	1	1	1	1	1	
2	2HF-13613-00	.REED, VALVE	2	2	2	2	2	
3	58T-13616-01	.STOPPER, REED VALVE	2	2	2	2	2	
4	98517-03008	.SCREW, PAN HEAD	4	4	4	4	4	
5	92907-03100	.WASHER, SPRING	4	4	4	4	4	
6	3JM-13621-00	GASKET, VALVE SEAT	1	1	1	1	1	
7	2XJ-13565-00	JOINT, CARBURETOR	1	1	1	1	1	
8	97007-06025	BOLT	4	4	4	4	4	
9	92907-06600	WASHER, PLATE	4	4	4	4	4	
10	90450-44046	HOSE CLAMP ASSY	1	1	1	1	1	
11	90460-49058	CLAMP, HOSE	1	1	1	1	1	
12	2XJ-14453-00	JOINT, AIR CLEANER 1	1	1	1	1	1	
13	2XJ-14477-00	PLATE	1	1	1	1	1	
14	2XJ-14459-00	HOLDER, GUIDE	1	1	1	1	1	
15	95607-05100	NUT, U	6	6	6	6	6	
16	2XJ-14451-00	ELEMENT, AIR CLEANER	1	1	1	1	1	
17	2XJ-14458-00	GUIDE	1	1	1	1	1	
18	90209-06096	WASHER	1	1	1	1	1	
19	98507-06060	SCREW	1	1	1	1	1	
20	2XJ-14412-01	CAP, CLEANER CASE 1	1	1	1	1	1	
21	15A-14462-00	SEAL	1	1	1	1	1	
22	90159-06085	SCREW, WITH WASHER	4	4	4	4	4	
23	2XJ-14437-00	DUCT	1	1	1	1	1	
24	90460-56105	CLAMP, HOSE	1	1	1	1	1	
25	59V-14457-00	SEAL	1	1	1	1	1	
26	90467-22080	CLIP	1	1	1	1	1	

B6

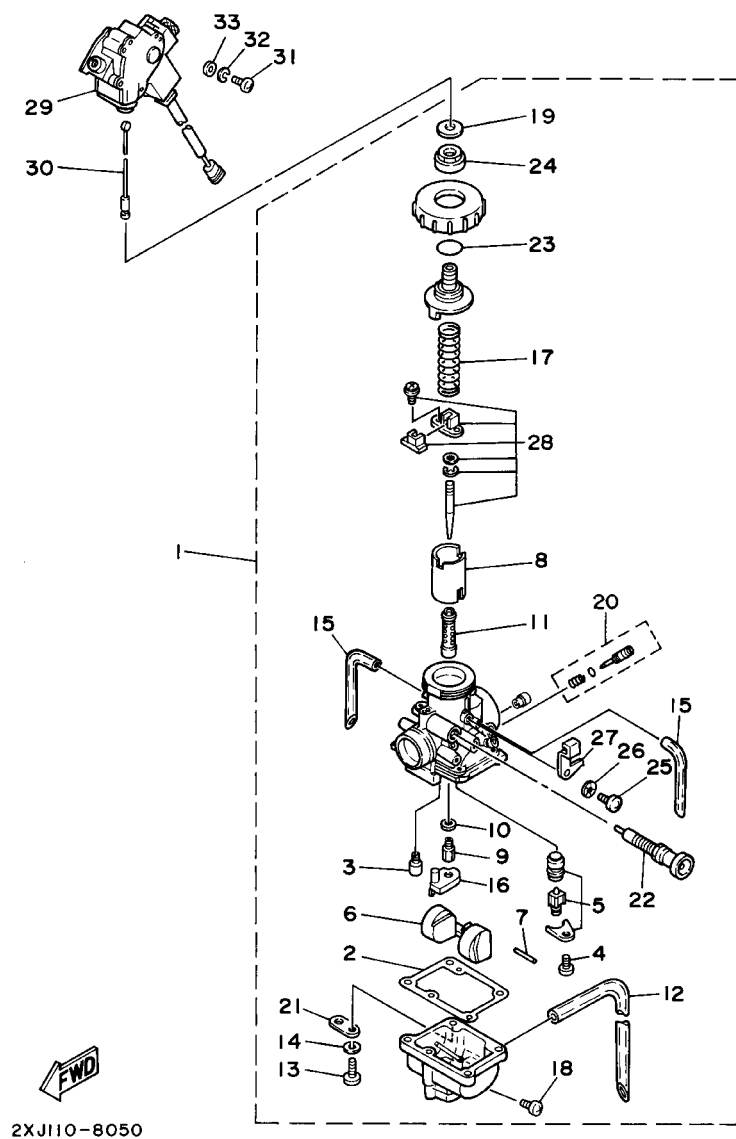

FIG. 5 CARBURETOR

REF. NO.	PART NO.	DESCRIPTION	U49	OCE	CAN	FRA	JPN	REMARKS
1	5VM-14101-00	CARBURETOR ASSY 1	1	1	1	1	1	
2	304-14184-00	.GASKET, FLOAT CHAMBER	1	1	1	1	1	
3	260-14142-32	.JET, PILOT (# 32.5)	1	1	1	1	1	
4	98502-04008	.SCREW, PAN HEAD	1	1	1	1	1	
5	2MA-14107-28	.NEEDLE VALVE SET	1	1	1	1	1	
6	4L0-14185-00	.FLOAT	1	1	1	1	1	
7	537-14186-00	.PIN, FLOAT	1	1	1	1	1	
8	2XJ-14112-20	.VALVE, THROTTLE 1	1	1	1	1	1	
9	137-14143-46	.JET, MAIN (#230)	1	1	1	1	1	
10	137-14153-00	.WASHER, MAIN JET	1	1	1	1	1	
11	4L0-14141-46	.NOZZLE, MAIN	1	1	1	1	1	
12	2NL-14197-00	.PIPE	1	1	1	1	1	
13	98502-04016	.SCREW, PAN HEAD	4	4	4	4	4	
14	92990-04100	.WASHER, SPRING	4	4	4	4	4	
15	4L0-14197-00	.PIPE	2	2	2	2	2	
16	2GU-14153-00	.RING	1	1	1	1	1	
17	248-14131-00	.SPRING, THROTTLE VALVE	1	1	1	1	1	
18	12R-14191-00	.PLUG, DRAIN	1	1	1	1	1	
19	2GU-14952-00	.WASHER	1	1	1	1	1	
20	10W-14104-00	.AIR SCREW SET	1	1	1	1	1	
21	500-14146-00	.PLATE	1	1	1	1	1	
22	2GU-14171-00	.PLUNGER, STARTER	1	1	1	1	1	
23	558-14147-00	.O-RING	1	1	1	1	1	
24	2GU-14161-00	.NUT, CABLE ADJUSTING	1	1	1	1	1	
25	98502-05008	.SCREW, PAN HEAD	1	1	1	1	1	
26	92990-05100	.WASHER, SPRING	1	1	1	1	1	
27	2GU-14243-00	.PLATE	1	1	1	1	1	

B7

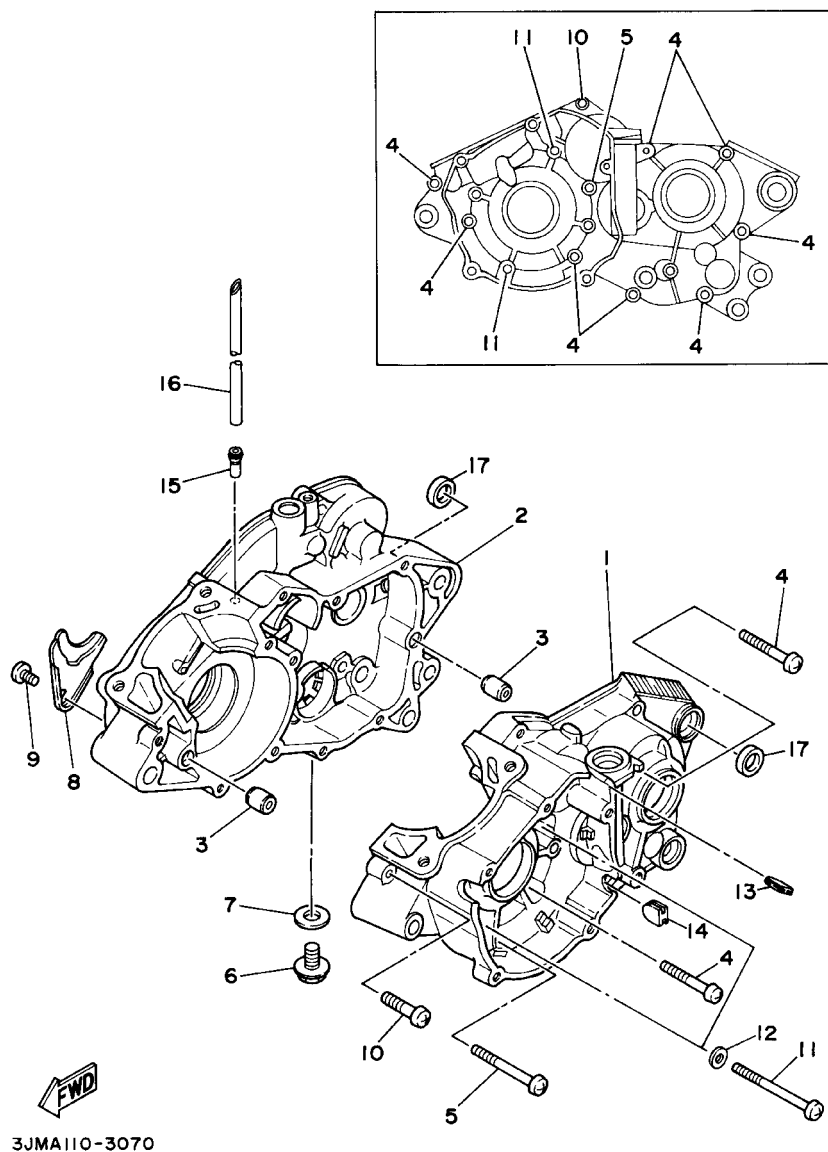

FIG. 7 CRANKCASE

REF. NO.	PART NO.	DESCRIPTION	U49	OCE	CAN	FRA	JPN	REMARKS
1	2XJ-15111-01	CRANKCASE 1	1	1	1	1	1	
2	2XJ-15121-00	CRANKCASE 2	1	1	1	1	1	
3	99530-12016	PIN, DOWEL	2	2	2	2	2	
4	98507-06045	SCREW	8	8	8	8	8	
5	98507-06060	SCREW	1	1	1	1	1	
6	90340-12059	PLUG, STRAIGHT SCREW	1	1	1	1	1	
7	90201-12172	WASHER, PLATE	1	1	1	1	1	
8	37F-15128-00	HOLDER	1	1	1	1	1	
9	98507-08010	SCREW	1	1	1	1	1	
10	98507-06030	SCREW	1	1	1	1	1	
11	98507-06075	SCREW	2	2	2	2	2	
12	92907-06600	WASHER, PLATE	2	2	2	2	2	
13	90480-01209	GROMMET	1	1	1	1	1	
14	90338-09206	PLUG	1	1	1	1	1	
15	137-13115-01	CONNECTOR, SUCTION PIPE	1	1	1	1	1	
16	90445-09019	HOSE	1	1	1	1	1	
17	90201-166L5	WASHER, PLATE	2	2	2	2	2	

B10



FIG. 9 STARTER CLUTCH

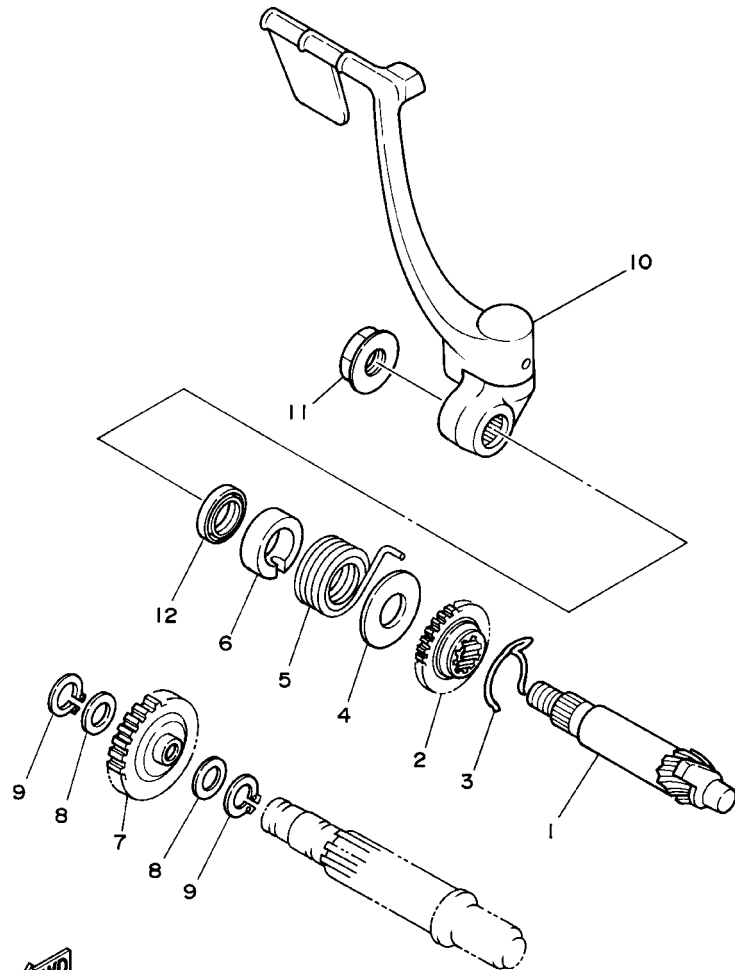

2XJ110-8090

[illegible]

B12

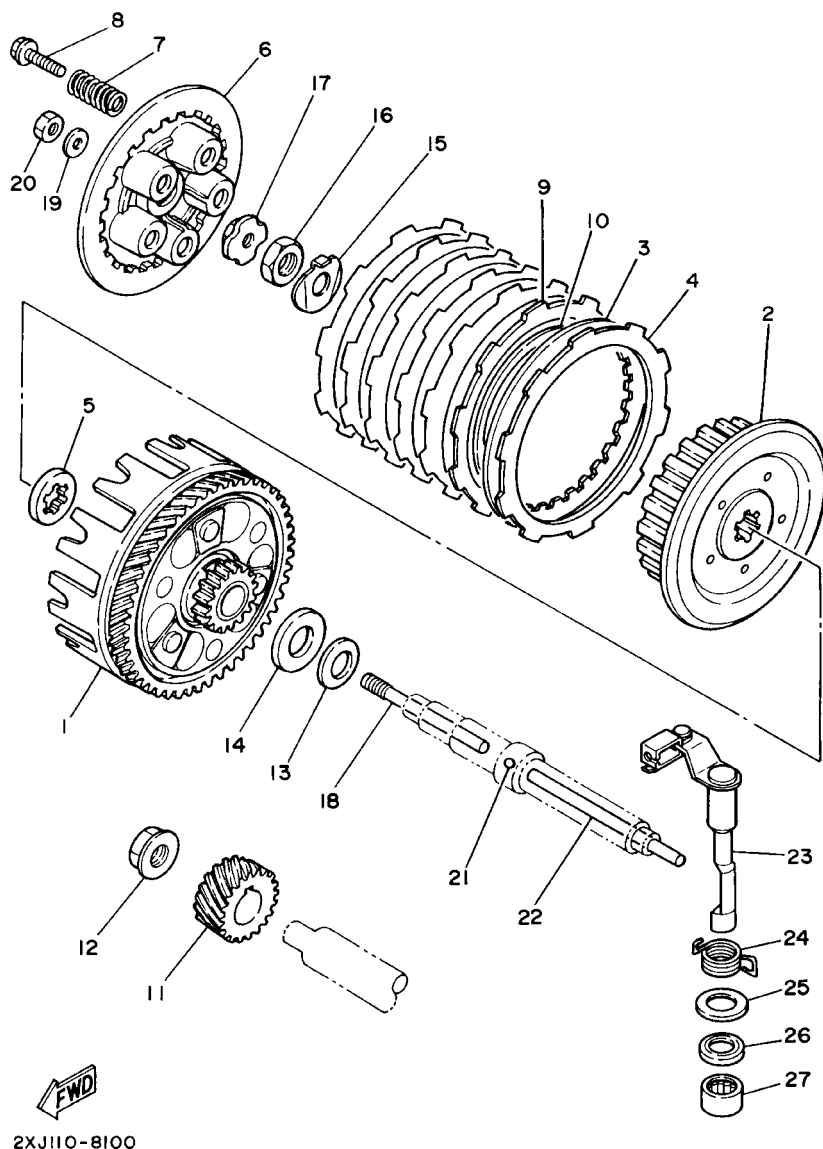

FIG. 10 CLUTCH

REF. NO.	PART NO.	DESCRIPTION	U49	OCE	CAN	FRA	JPN	REMARKS
1	3JM-16150-01	PRIMARY DRIVEN GEAR COMP.	1	1	1	1	1	
2	37F-16371-01	BOSS, CLUTCH	1	1	1	1	1	
3	1V1-16324-00	PLATE, CLUTCH 1	6	6	6	6	6	
4	4V0-16321-00	PLATE, FRICTION	6	6	6	6	6	
5	2TV-16154-00	PLATE, THRUST 1	1	1	1	1	1	
6	37F-16351-00	PLATE, PRESSURE 1	1	1	1	1	1	
7	90501-20568	SPRING, COMPRESSION	5	5	5	5	5	
8	90119-05001	BOLT, WITH WASHER	5	5	5	5	5	
9	1HX-16331-00	PLATE, FRICTION 2	1	1	1	1	1	
10	1HX-16383-00	SPRING, CLUTCH BOSS	1	1	1	1	1	
11	2JK-16111-01	GEAR, PRIMARY DRIVE (22T)	1	1	1	1	1	
12	90179-12567	NUT	1	1	1	1	1	
13	90208-18046	WASHER, CONICAL SPRING	1	1	1	1	1	
14	90201-180P2	WASHER, PLATE	1	1	1	1	1	
15	90215-12271	WASHER, LOCK	1	1	1	1	1	
16	90170-12370	NUT	1	1	1	1	1	
17	1W1-16358-01	PLATE, PUSH	1	1	1	1	1	
18	1W1-16356-02	ROD, PUSH 1	1	1	1	1	1	
19	92907-06200	WASHER	1	1	1	1	1	
20	95307-06600	NUT	1	1	1	1	1	
21	93503-16003	BALL	1	1	1	1	1	
22	2J5-16357-00	ROD, PUSH 2	1	1	1	1	1	
23	37F-16380-02	PUSH LEVER ASSY	1	1	1	1	1	
24	90508-20555	SPRING, TORSION	1	1	1	1	1	
25	90201-14217	WASHER, PLATE	1	1	1	1	1	
26	93104-14004	OIL SEAL	1	1	1	1	1	
27	93315-21429	BEARING	1	1	1	1	1	

B13

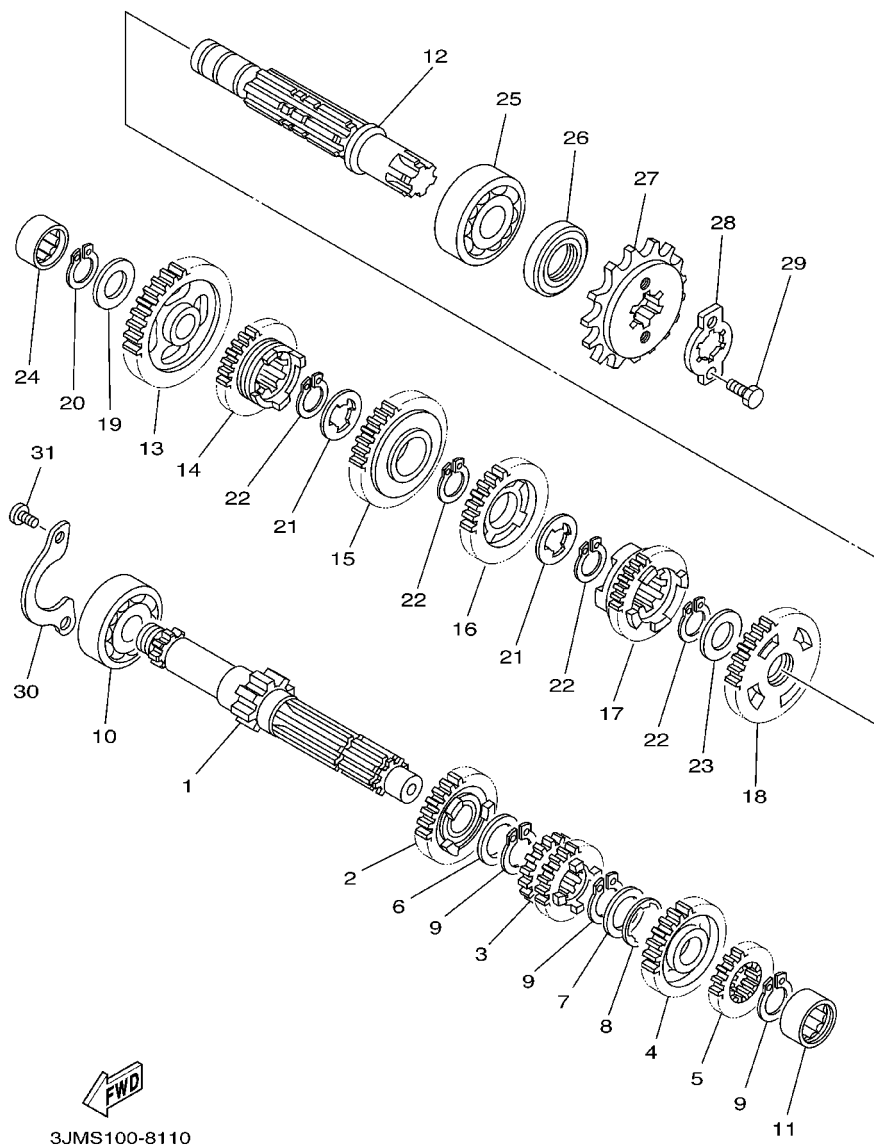
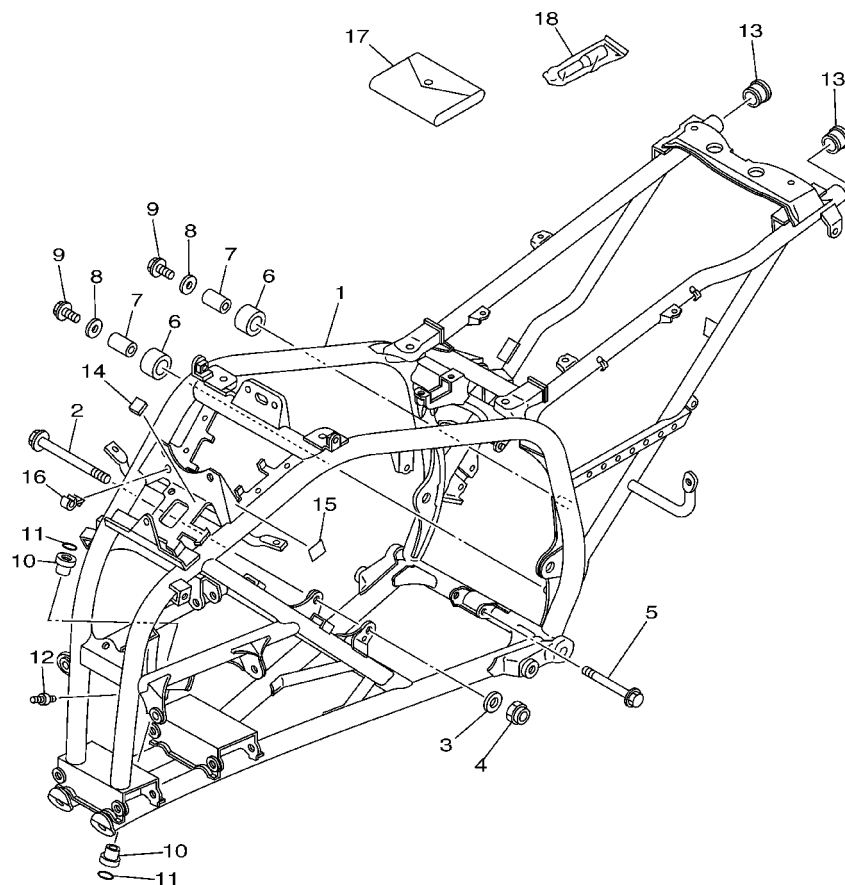

FIG. 11 TRANSMISSION

REF. NO.	PART NO.	DESCRIPTION	U49	OCE	CAN	FRA	JPN	REMARKS
1	2XJ-17411-00	AXLE, MAIN	1	1	1	1	1	
2	2XJ-17151-00	GEAR, 5TH PINION (18T)	1	1	1	1	1	
3	2XJ-17131-00	GEAR, 3RD-4TH PINION (15T/16T)	1	1	1	1	1	
4	2XJ-17161-00	GEAR, 6TH PINION (21T)	1	1	1	1	1	
5	2XJ-17121-00	GEAR, 2ND PINION (14T)	1	1	1	1	1	
6	90201-20266	WASHER, PLATE (1.0T)	1	1	1	1	1	
7	90201-206L6	WASHER, PLATE	1	1	1	1	1	
8	90209-16133	WASHER	1	1	1	1	1	
9	93410-20038	CIRCLIP	3	3	3	3	3	
10	93306-20431	BEARING (B6204Z)	1	1	1	1	1	
11	93311-31576	BEARING	1	1	1	1	1	
12	37F-17421-01	AXLE, DRIVE	1	1	1	1	1	
13	2XJ-17211-00	GEAR, 1ST WHEEL (34T)	1	1	1	1	1	
14	2XJ-17251-00	GEAR, 5TH WHEEL (19T)	1	1	1	1	1	
15	2XJ-17231-00	GEAR, 3RD WHEEL (25T)	1	1	1	1	1	
16	2XJ-17241-00	GEAR, 4TH WHEEL (20T)	1	1	1	1	1	
17	2XJ-17261-00	GEAR, 6TH WHEEL (19T)	1	1	1	1	1	
18	2XJ-17221-01	GEAR, 2ND WHEEL (31T)	1	1	1	1	1	
19	90201-150J4	WASHER, PLATE	1	1	1	1	1	
20	93440-15012	CIRCLIP	1	1	1	1	1	
21	90209-18135	WASHER	2	2	2	2	2	
22	93410-22039	CIRCLIP	4	4	4	4	4	
23	90201-22555	WASHER, PLATE	1	1	1	1	1	
24	93311-51554	BEARING	1	1	1	1	1	
25	93306-30438	BEARING	1	1	1	1	1	
26	93102-20143	OIL SEAL	1	1	1	1	1	
27	93832-13164	SPROCKET, DRIVE (13T)	1	1	1	1	1	

B14





5VM1100-B140

FIG. 14 FRAME

REF. NO.	PART NO.	DESCRIPTION	U49	OCE	CAN	FRA	JPN	REMARKS
1	5VM-21110-00	FRAME COMP.	1	1	1	1	1	
2	90105-10328	BOLT, FLANGE	1	1	1	1	1	
3	90201-10774	WASHER, PLATE	1	1	1	1	1	
4	90185-10060	NUT, SELF-LOCKING	1	1	1	1	1	
5	90105-08721	BOLT, FLANGE	1	1	1	1	1	
6	30X-22178-00	TENSIONER	2	2	2	2	2	
7	4V4-22184-00	BUSH	2	2	2	2	2	
8	90201-08753	WASHER, PLATE	2	2	2	2	2	
9	95807-08012	BOLT, FLANGE	2	2	2	2	2	
10	90381-15040	BUSH, SOLID	2	2	2	2	2	
11	93210-15414	O-RING	2	2	2	2	2	
12	93700-06004	NIPPLE, GREASE	1	1	1	1	1	
13	90338-23172	PLUG	2	2	2	2	2	
14	7RB-14997-00	SEAL	1	1	1	1	1	
15	3SP-21732-00	SEAL 1	1	1	1	1	1	
16	90464-08051	CLAMP	1	1	1	1	1	
17	2XJ-28100-00	TOOL KIT	1	1	1	1	1	
18	1NV-2811A-01	GAUGE, AIR	1	1	1	1	1	

C4

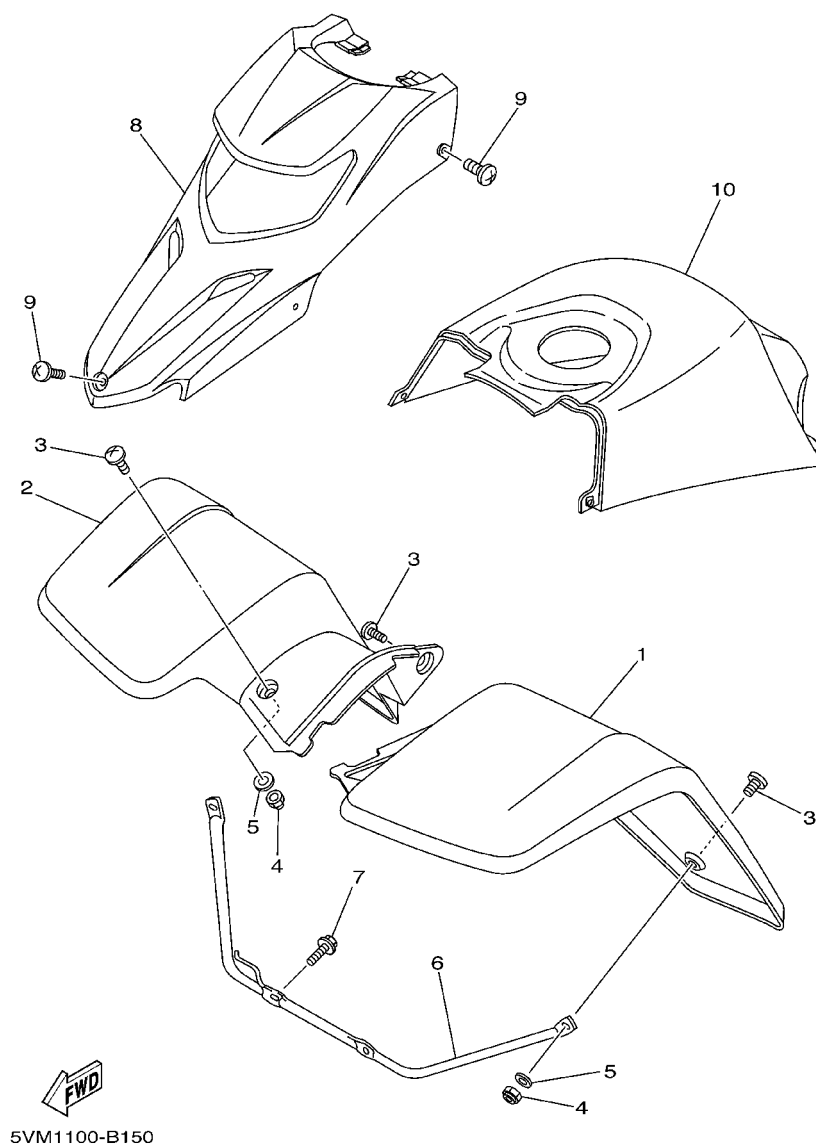

FIG. 15 FRONT FENDER

REF. NO.	PART NO.	DESCRIPTION	U49	OCE	CAN	FRA	JPN	REMARKS
1	2XJ-W2151-C1	FRONT FENDER COMP.	1		1	1		UR FOR DPBSE
	2XJ-W2151-81	FRONT FENDER COMP.	1		1			UR FOR YB
	2XJ-W215D-C1	FRONT FENDER COMP.		1			1	UR FOR DPBSE
	2XJ-W215D-81	FRONT FENDER COMP.		1				UR FOR YB
	2XJ-W215B-81	FRONT FENDER COMP. 2				1		UR FOR YB
2	2XJ-21556-C0	FENDER, FRONT 2	1	1		1	1	UR FOR DPBSE
	2XJ-21556-80	FENDER, FRONT 2	1	1		1		UR FOR YB
	2XJ-W215D-C0	FRONT FENDER COMP.			1			UR FOR DPBSE
	2XJ-W215D-80	FRONT FENDER COMP.			1			UR FOR YB
3	90149-06306	SCREW	6	6	6	6	6	
4	95607-06100	NUT, U	4	4	4	4	4	
5	92907-06200	WASHER	4	4	4	4	4	
6	2XJ-21513-01	STAY, FENDER 1	1	1	1	1	1	
7	95827-06012	BOLT, FLANGE	2	2	2	2	2	
8	5VM-23391-00	PANEL, FRONT	1	1	1	1	1	UR FOR DPBSE
	5VM-23391-10	PANEL, FRONT	1	1	1	1		UR FOR YB
9	90154-05002	SCREW, BINDING	4	4	4	4	4	
10	2XJ-2171A-C0	COVER, TOP	1	1	1	1	1	UR FOR DPBSE
	2XJ-2171A-90	COVER, TOP	1	1	1	1		UR FOR YB

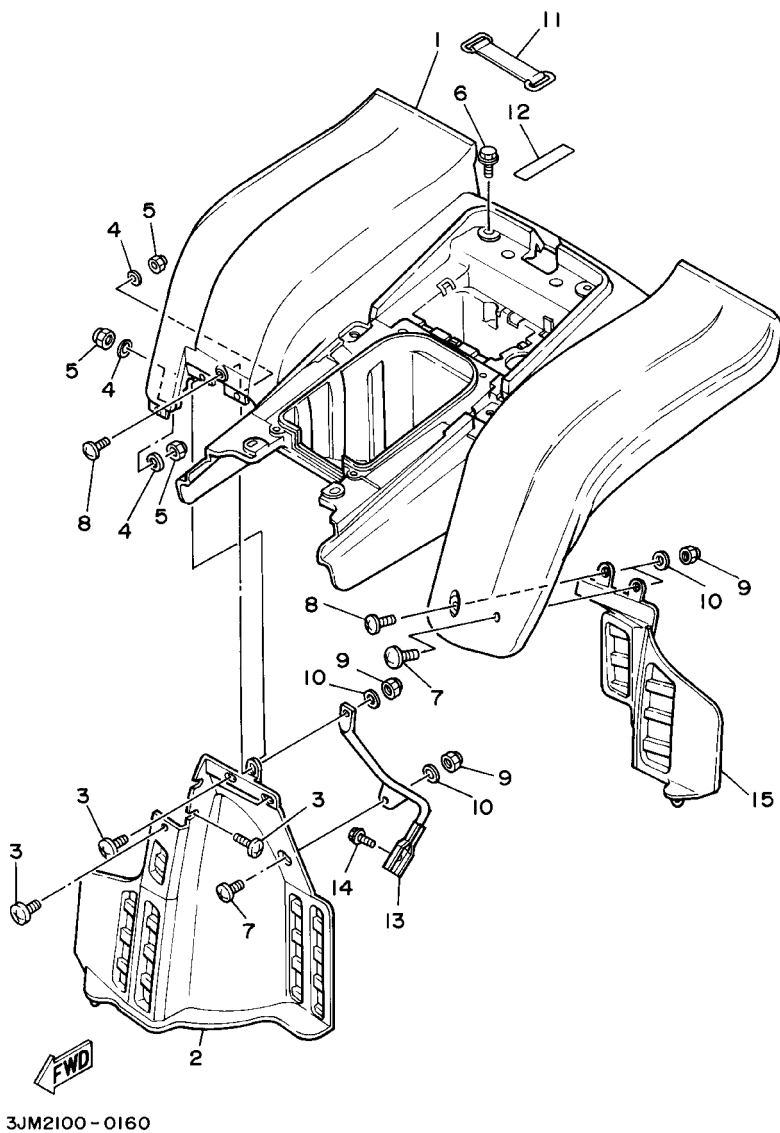

FIG. 16 REAR FENDER

REF. NO.	PART NO.	DESCRIPTION	U49	OCE	CAN	FRA	JPN	REMARKS
1	2XJ-W2161-R1	REAR FENDER COMP.	1	1			1	UR FOR DPBSE
	2XJ-W2161-G1	REAR FENDER COMP.	1	1				UR FOR YB
	2XJ-W216C-R1	REAR FENDER COMP.2			1			UR FOR DPBSE
	2XJ-W216C-G1	REAR FENDER COMP.2			1			UR FOR YB
	2XJ-W216B-R1	REAR FENDER COMP.2				1		UR FOR DPBSE
	2XJ-W216B-G1	REAR FENDER COMP.2				1		UR FOR YB
2	3JM-21621-00	FLAP	1	1	1	1	1	
3	90154-05005	SCREW, BINDING	5	5	5	5	5	
4	92907-05200	WASHER	5	5	5	5	5	
5	95607-05100	NUT, U	5	5	5	5	5	
6	90119-06056	BOLT, WITH WASHER	6	6	6	6	6	
7	90149-06306	SCREW	2	2	2	2	2	
8	90150-06037	SCREW, ROUND HEAD	2	2	2	2	2	
9	95607-06100	NUT, U	4	4	4	4	4	
10	92907-06200	WASHER	4	4	4	4	4	
11	2T4-82131-00	BAND, BATTERY	1	1	1	1	1	
12	93210-61750	O-RING	1	1	1	1	1	
13	2XJ-21614-00	STAY, FENDER 2	1	1	1	1	1	
14	92017-08012	BOLT	1	1	1	1	1	
15	3JM-21691-00	FLAP	1	1	1	1	1	

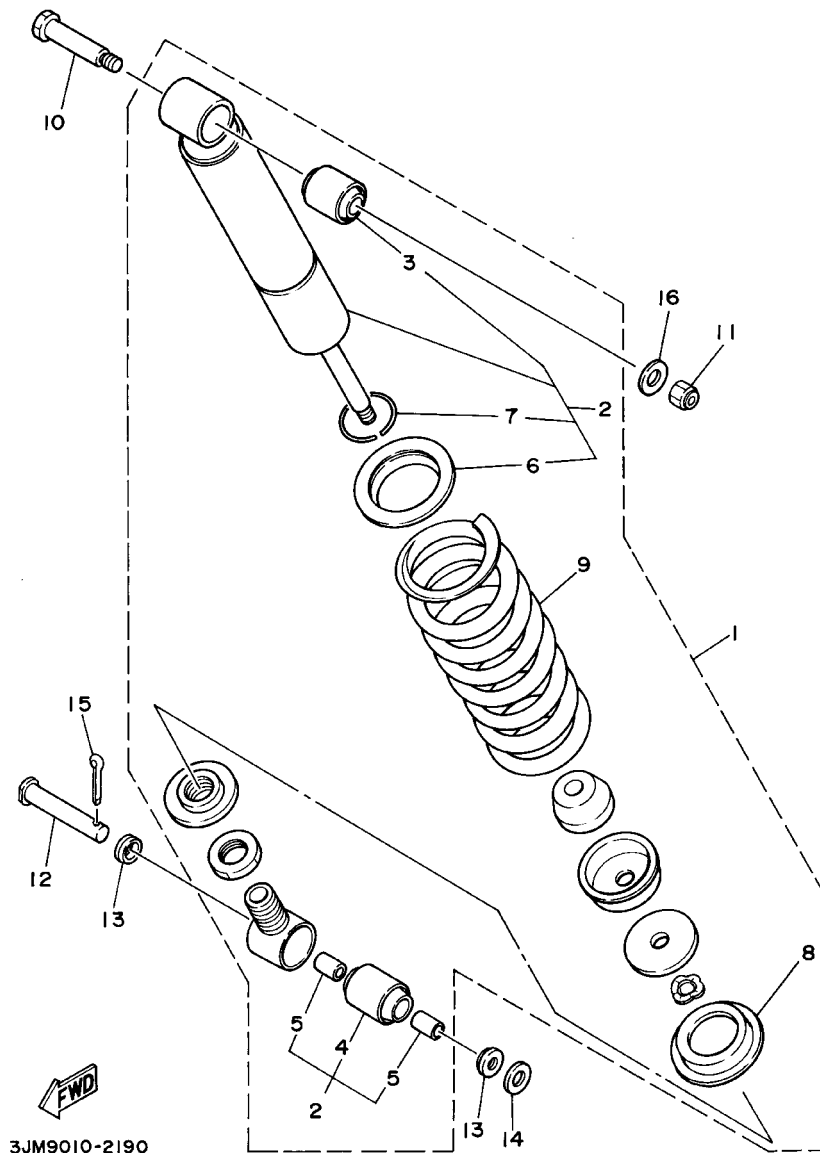
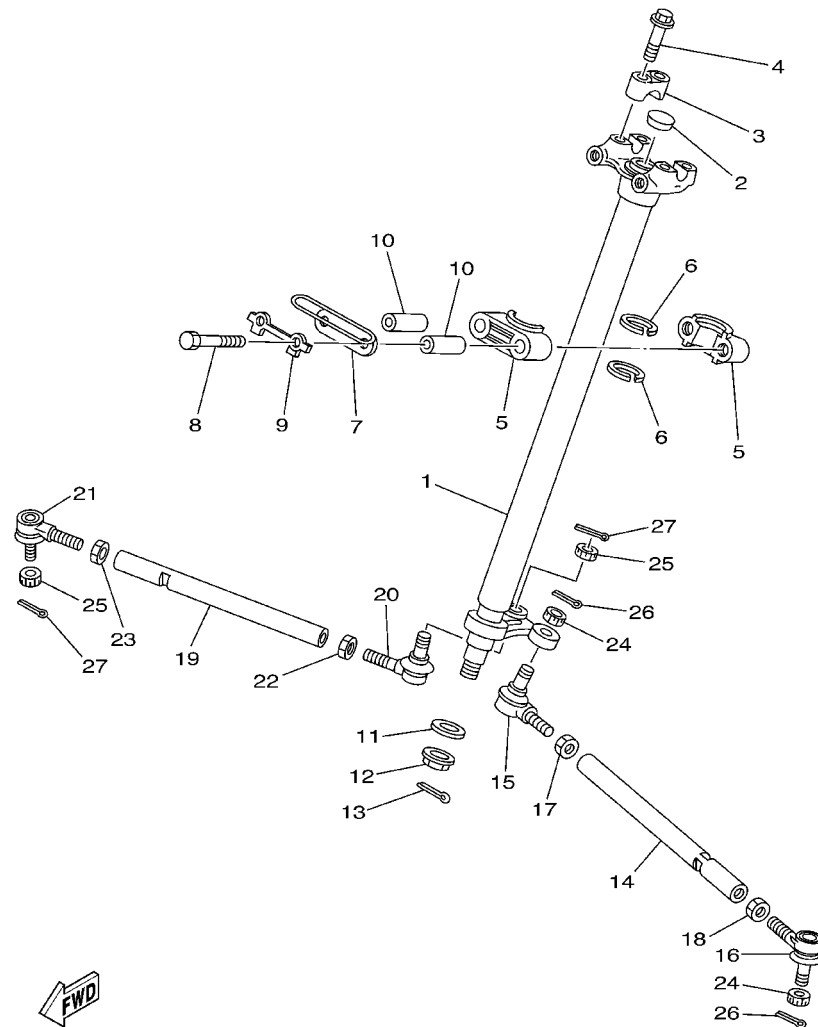

FIG. 19 REAR SUSPENSION

REF. NO.	PART NO.	DESCRIPTION	U49	OCE	CAN	FRA	JPN	REMARKS
1	2XJ-22210-10-36	SHOCK ABSORBER ASSY, REAR	1					UR WW FOR DPBSE
	2XJ-22210-10-6W	SHOCK ABSORBER ASSY, REAR	1					UR NTR FOR YB
	2XJ-22210-40-36	SHOCK ABSORBER ASSY, REAR		1		1		UR WW FOR DPBSE
	2XJ-22210-40-6W	SHOCK ABSORBER ASSY, REAR		1		1		UR NTR FOR YB
	2XJ-22210-20-36	SHOCK ABSORBER ASSY, REAR			1			UR WW FOR DPBSE
	2XJ-22210-20-6W	SHOCK ABSORBER ASSY, REAR			1			UR NTR FOR YB
	2XJ-22210-30-36	SHOCK ABSORBER ASSY, REAR					1	FOR DPBSE
2	2XJ-22201-10	.DAMPER SUB ASSY	1					
	2XJ-22201-40	.DAMPER SUB ASSY		1		1		
	2XJ-22201-20	.DAMPER SUB ASSY			1			
	2XJ-22201-30	.DAMPER SUB ASSY					1	
3	1NU-22216-00	..BUSH, REAR SHOCK ABSORBER	1	1	1	1	1	
4	1NU-22226-00	..BUSH, SHOCK ABSORBER LOWER	1	1	1	1	1	
5	90380-12051	..BUSH, SOLID	2	2	2	2	2	
6	22W-22223-00	..SEAT, SPRING LOWER	1	1	1	1	1	
7	93440-42101	..CIRCLIP	1	1	1	1	1	
8	22W-22214-01	.GUIDE, SPRING 1	1	1	1	1	1	
9	2XJ-22212-00-36	.SPRING	1	1	1	1	1	UR WW FOR DPBSE
	2XJ-22212-00-6W	.SPRING	1	1	1	1		UR NTR FOR YB
10	90109-10736	BOLT	1	1	1	1	1	
11	95607-10100	NUT, U	1	1	1	1	1	
12	90240-12092	PIN, CLEVIS	1	1	1	1	1	
13	1W1-22128-00	COVER, THRUST 1	2	2	2	2	2	
14	92907-12600	WASHER	1	1	1	1	1	
15	91401-30025	PIN, COTTER	1	1	1	1	1	
16	90201-10126	WASHER, PLATE	1	1	1	1	1	

FIG. 20 STEERING



5VM1100-B200

REF. NO.	PART NO.	DESCRIPTION	U49	OCE	CAN	FRA	JPN	REMARKS
1	5VM-23813-00	COLUMN, STEERING 2	1	1	1	1	1	
2	90336-28053	PLUG, TAPER	1	1	1	1	1	
3	8K1-23814-00	HOLDER, HANDLE	2	2	2	2	2	
4	95827-08035	BOLT, FLANGE	4	4	4	4	4	
5	1UY-23812-00	PLANE BEARING, STEERING	2	2	2	2	2	
6	93112-31011	OIL SEAL	2	2	2	2	2	
7	5VM-23868-00	BRACKET, STEERING LOWER	1	1	1	1	1	
8	97027-08060	BOLT	2	2	2	2	2	
9	1UY-23894-01	WASHER, LOCK 1	1	1	1	1	1	
10	90387-090R0	COLLAR	2	2	2	2	2	
11	90201-10774	WASHER, PLATE	1	1	1	1	1	
12	90185-10115	NUT, SELF-LOCKING	1	1	1	1	1	
13	91401-20020	PIN, COTTER	1	1	1	1	1	
14	2XJ-23831-01	ROD, TIE	1	1	1	1	1	
15	1UY-23841-01	JOINT, UNIVERSAL 1	1	1	1	1	1	
16	1UY-23845-01	JOINT, UNIVERSAL 2	1	1	1	1	1	
17	95307-10700	NUT	1	1	1	1	1	
18	90170-10186	NUT	1	1	1	1	1	(L.H. THREAD)
19	2XJ-23831-01	ROD, TIE	1	1	1	1	1	
20	1UY-23841-01	JOINT, UNIVERSAL 1	1	1	1	1	1	
21	1UY-23845-01	JOINT, UNIVERSAL 2	1	1	1	1	1	
22	95307-10700	NUT	1	1	1	1	1	
23	90170-10186	NUT	1	1	1	1	1	(L.H. THREAD)
24	90171-10046	NUT, CASTLE	2	2	2	2	2	
25	90171-10046	NUT, CASTLE	2	2	2	2	2	
26	91401-20020	PIN, COTTER	2	2	2	2	2	
27	91401-20020	PIN, COTTER	2	2	2	2	2	

C10

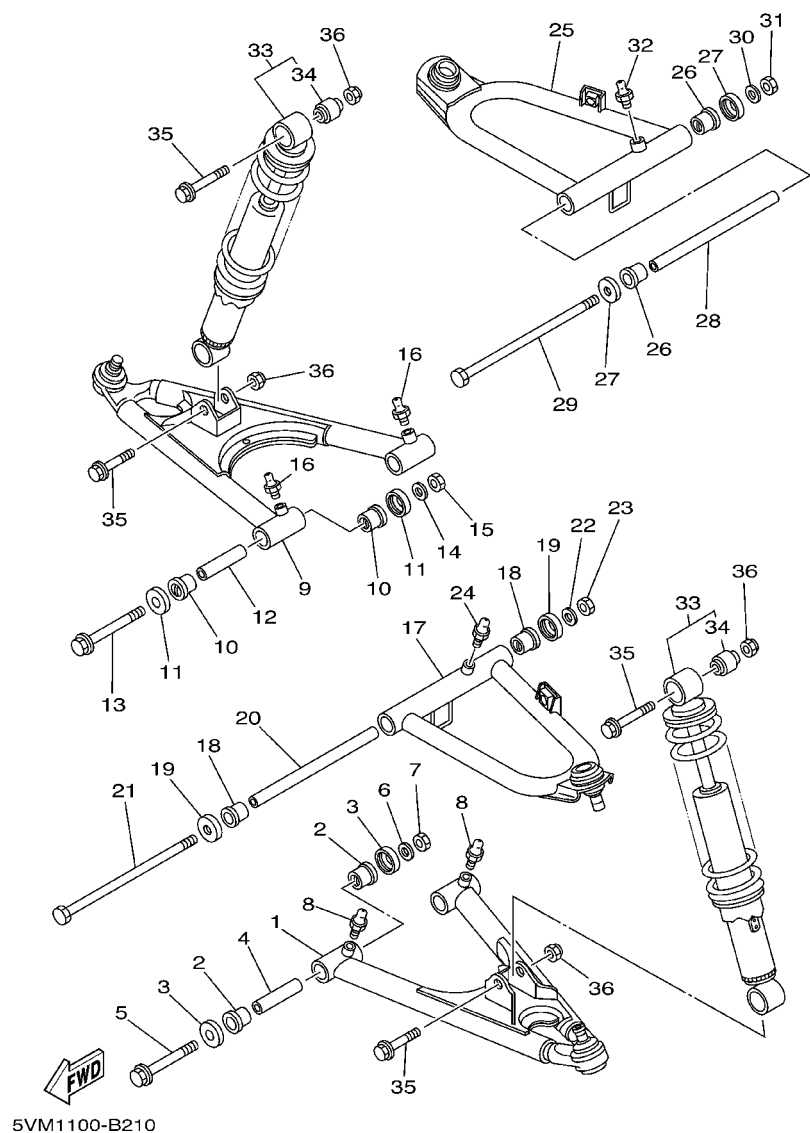

FIG. 21 FRONT SUSPENSION. WHEEL

REF. NO.	PART NO.	DESCRIPTION	U49	OCE	CAN	FRA	JPN	REMARKS
1	3JM-23570-00-35	FRONT LOWER ARM COMP. (LEFT)	1	1	1	1	1	SL
2	90381-15088	BUSH, SOLID	4	4	4	4	4	
3	1UY-23517-00	COVER, THRUST 1	4	4	4	4	4	
4	90387-101R3	COLLAR	2	2	2	2	2	
5	90105-10034	BOLT, FLANGE	2	2	2	2	2	
6	90201-10430	WASHER, PLATE	2	2	2	2	2	
7	90185-10060	NUT, SELF-LOCKING	2	2	2	2	2	
8	93700-06004	NIPPLE, GREASE	2	2	2	2	2	
9	3JM-23580-00-35	FRONT LOWER ARM COMP. (RIGHT)	1	1	1	1	1	SL
10	90381-15088	BUSH, SOLID	4	4	4	4	4	
11	1UY-23517-00	COVER, THRUST 1	4	4	4	4	4	
12	90387-101R3	COLLAR	2	2	2	2	2	
13	90105-10034	BOLT, FLANGE	2	2	2	2	2	
14	90201-10430	WASHER, PLATE	2	2	2	2	2	
15	90185-10060	NUT, SELF-LOCKING	2	2	2	2	2	
16	93700-06004	NIPPLE, GREASE	2	2	2	2	2	
17	5VM-23540-00	FRONT UPPER ARM COMP. (LEFT)	1	1	1	1	1	
18	90381-15088	BUSH, SOLID	2	2	2	2	2	
19	1UY-23517-00	COVER, THRUST 1	2	2	2	2	2	
20	90387-101U6	COLLAR	1	1	1	1	1	
21	336-22141-00	SHAFT, PIVOT	1	1	1	1	1	
22	90201-10430	WASHER, PLATE	1	1	1	1	1	
23	90185-10060	NUT, SELF-LOCKING	1	1	1	1	1	
24	93700-06004	NIPPLE, GREASE	1	1	1	1	1	
25	5VM-23550-00	FRONT UPPER ARM COMP. (RIGHT)	1	1	1	1	1	
26	90381-15088	BUSH, SOLID	2	2	2	2	2	
27	1UY-23517-00	COVER, THRUST 1	2	2	2	2	2	

C11

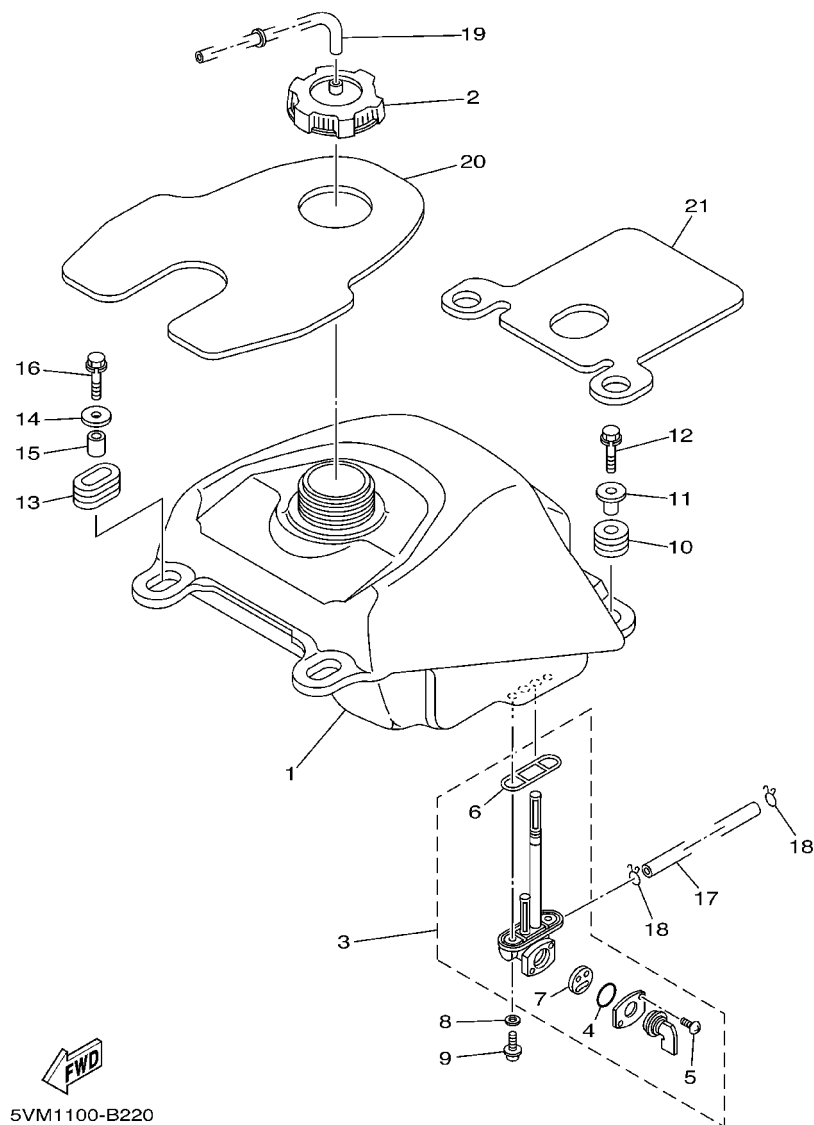
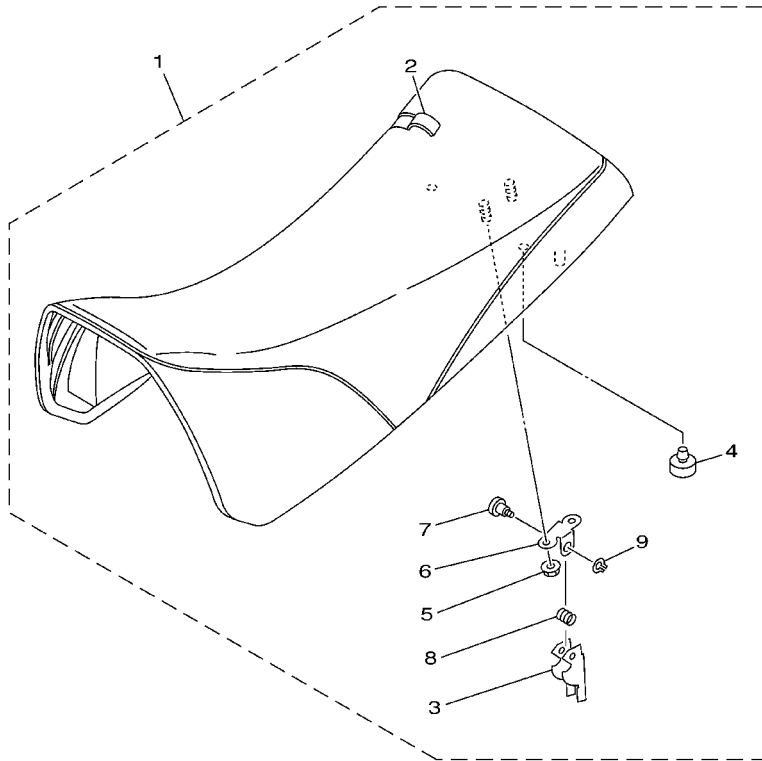

FIG. 22 FUEL TANK

REF. NO.	PART NO.	DESCRIPTION	U49	OCE	CAN	FRA	JPN	REMARKS
1	2XJ-24110-00	FUEL TANK COMP.	1	1	1	1	1	
2	5KM-24610-00	CAP ASSY	1	1	1	1	1	
3	55W-24500-01	FUEL COCK ASSY 1	1	1	1	1	1	
4	3AJ-24534-00	.SEAL, COCK	1	1	1	1	1	
5	97801-03008	.SCREW, PAN HEAD	2	2	2	2	2	
6	4X8-24512-00	.O-RING	1	1	1	1	1	
7	3AJ-24523-00	.VALVE PACKING	1	1	1	1	1	
8	90202-05193	WASHER, PLATE	2	2	2	2	2	
9	90149-06011	SCREW	2	2	2	2	2	
10	90480-18290	GROMMET	2	2	2	2	2	
11	90387-066H4	COLLAR	2	2	2	2	2	
12	90119-06073	BOLT, WITH WASHER	2	2	2	2	2	
13	90480-01400	GROMMET	2	2	2	2	2	
14	90201-060L5	WASHER, PLATE	2	2	2	2	2	
15	90387-07598	COLLAR	2	2	2	2	2	
16	90119-06073	BOLT, WITH WASHER	2	2	2	2	2	
17	90445-100E9	HOSE (L155)	1	1	1	1	1	
18	90467-09006	CLIP	2	2	2	2	2	
19	90445-08013	HOSE (L340)	1	1	1	1	1	
20	2XJ-2414H-01	DAMPER, PLATE 1	1	1	1	1	1	
21	3JM-2414J-00	DAMPER, PLATE 2	1	1	1	1	1	

FIG. 23 SEAT



5KJ7100-2230

[illegible]

C14

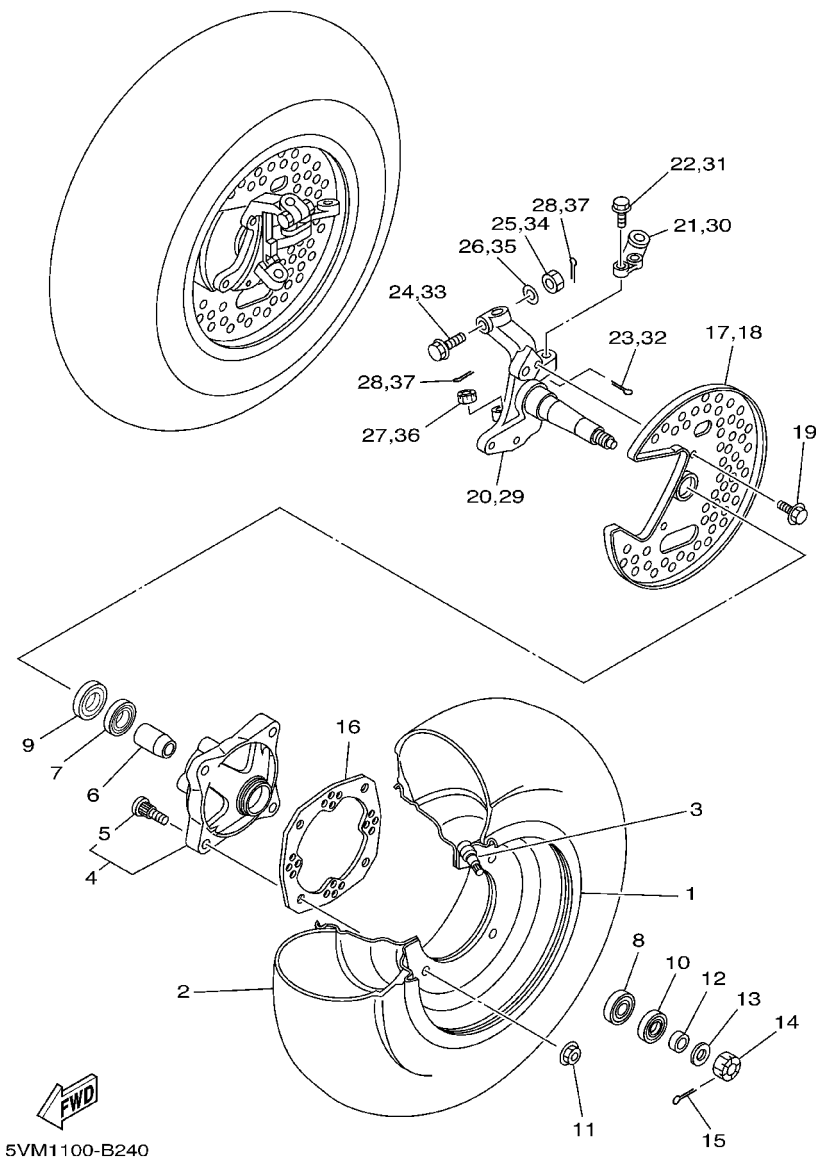

FIG. 24 FRONT WHEEL

REF. NO.	PART NO.	DESCRIPTION	U49	OCE	CAN	FRA	JPN	REMARKS
1	2XJ-25180-00-35	WHEEL COMP.	2	2	2	2	2	SL
2	94107-105W8	TIRE (AT21X7-10**C-873 T/L)	2	2	2	2	2	UR CHENG SHIN
	94107-100X3	TIRE (AT21X7-10**KT851A T/L N)	2	2	2	2	2	UR DUNLOP
3	93900-00022	VALVE, RIM	2	2	2	2	2	TAIHEIYO
4	3GD-25111-01	HUB, FRONT	2	2	2	2	2	
5	90114-10007	.BOLT, SERRATION	4	4	4	4	4	
6	1UY-25117-00	SPACER, BEARING	2	2	2	2	2	
7	93306-00406	BEARING (B6004Z)	2	2	2	2	2	UR NTN
	93306-00438	BEARING	2	2	2	2	2	UR NIHONSEIKO
8	93306-20227	BEARING	2	2	2	2	2	
9	93105-26026	OIL SEAL	2	2	2	2	2	
10	93102-22216	OIL SEAL	2	2	2	2	2	
11	95707-10500	NUT, FLANGE	8	8	8	8	8	
12	90387-150R1	COLLAR	2	2	2	2	2	
13	90201-14586	WASHER, PLATE	2	2	2	2	2	
14	90171-14020	NUT, CASTLE	2	2	2	2	2	
15	91401-30025	PIN, COTTER	2	2	2	2	2	
16	3GD-25127-10	COVER, PLATE	2	2	2	2	2	
17	3GD-2514A-10	RING, WHEEL 1 (LEFT)	1	1	1	1	1	
18	3GD-2515A-10	RING, WHEEL 2 (RIGHT)	1	1	1	1	1	
19	95807-06010	BOLT, FLANGE	4	4	4	4	4	
20	5VM-23511-00	KNUCKLE, STEERING 1	1	1	1	1	1	
21	2XJ-23512-01	ARM, KNUCKLE 1	1	1	1	1	1	
22	90105-10507	BOLT, FLANGE	2	2	2	2	2	
23	91401-20020	PIN, COTTER	2	2	2	2	2	
24	90105-10549	BOLT, FLANGE	1	1	1	1	1	
25	95337-10600	NUT	1	1	1	1	1	

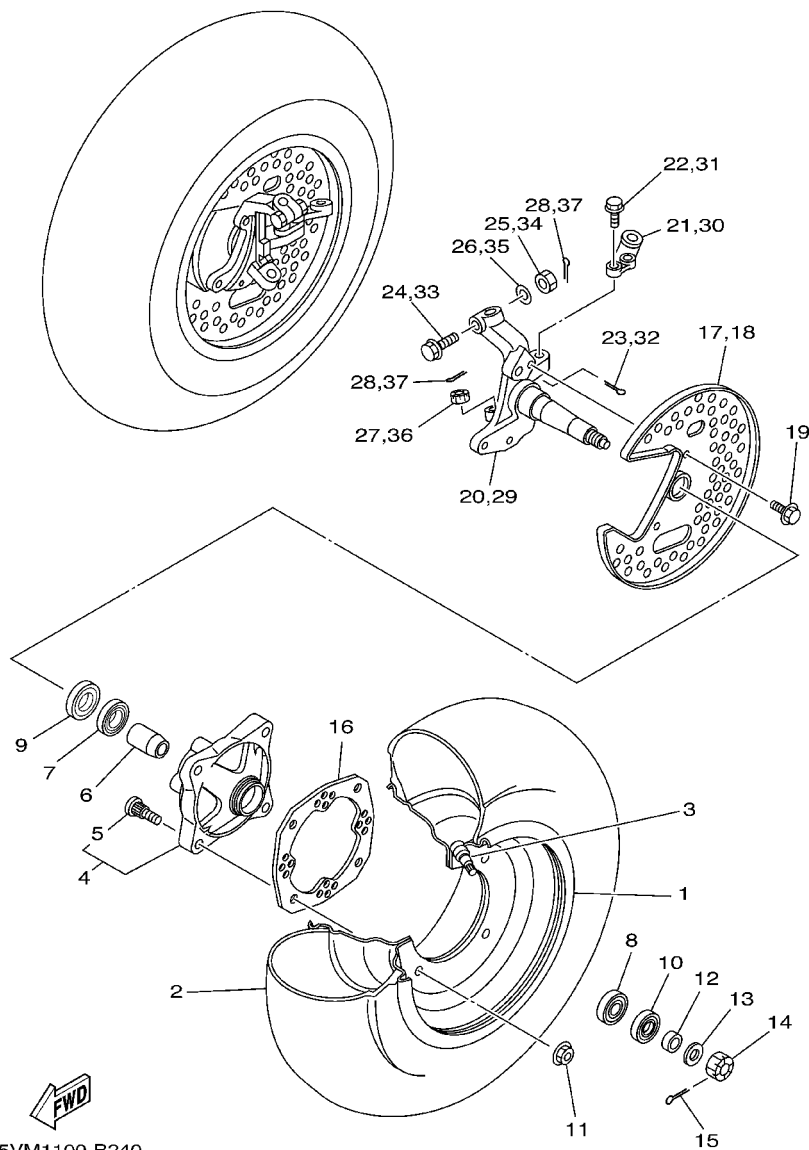

FIG. 24 FRONT WHEEL

[illegible]



FIG. 25 FRONT BRAKE CALIPER

[illegible]

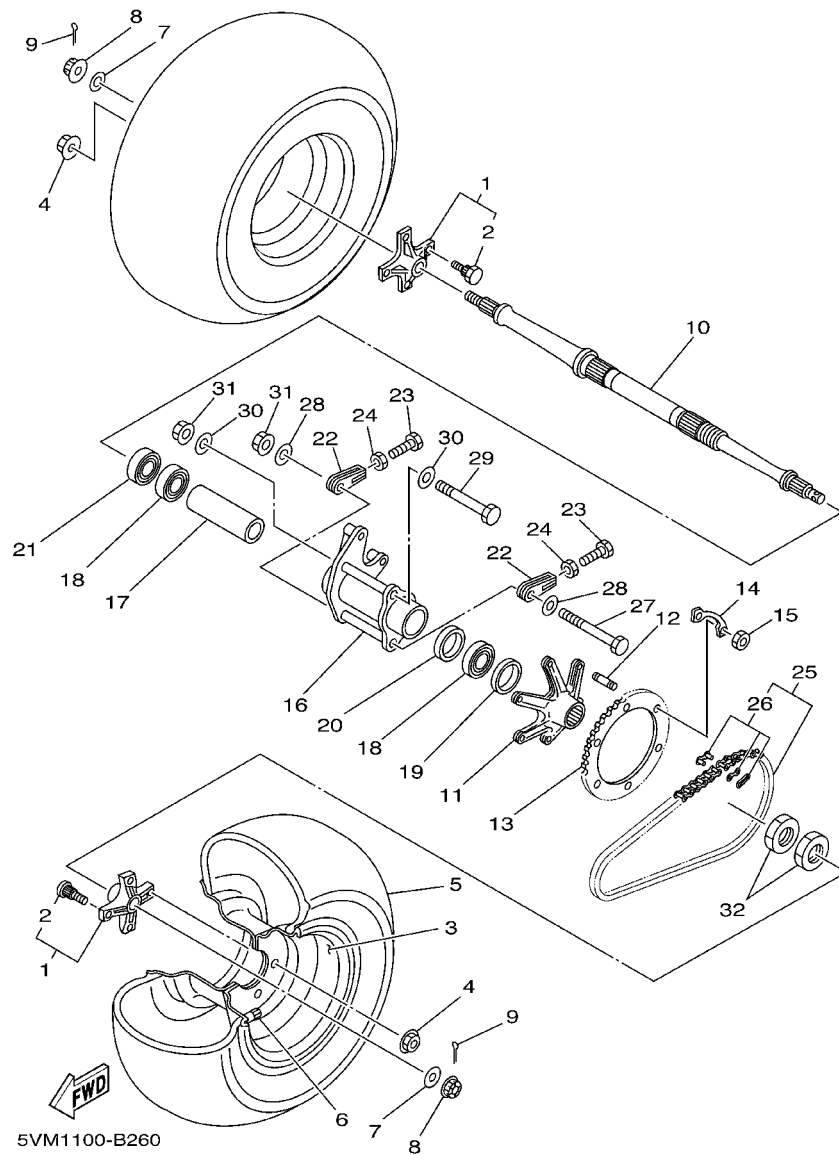

FIG. 26 REAR WHEEL

REF. NO.	PART NO.	DESCRIPTION	U49	OCE	CAN	FRA	JPN	REMARKS
1	2XJ-25383-00	COLLAR, WHEEL	2	2	2	2	2	UR
	2XJ-25383-10	COLLAR, WHEEL	2	2	2	2	2	UR
2	90114-10010	.BOLT, SERRATION	4	4	4	4	4	
3	2VY-25390-00-35	REAR WHEEL COMP.	2	2	2	2	2	SL
4	95707-10500	NUT, FLANGE	8	8	8	8	8	
5	94110-085W9	TIRE (AT21X10-8*KT895A T/L N)	2	2	2	2	2	UR DUNLOP
	94110-085W7	TIRE (AT21X10-8**C-874 T/L)	2	2	2	2	2	UR CHENG SHIN
6	93900-00022	VALVE, RIM	2	2	2	2	2	TAIHEIYO
7	90201-14226	WASHER, PLATE	2	2	2	2	2	
8	90171-14037	NUT, CASTLE	2	2	2	2	2	
9	91401-30030	PIN, COTTER	2	2	2	2	2	
10	5VM-25381-00	AXLE, WHEEL	1	1	1	1	1	
11	2XJ-25386-00	COLLAR, SPROCKET AXLE	1	1	1	1	1	
12	90116-08507	BOLT, STUD	6	6	6	6	6	
13	2XJ-25440-20	SPROCKET, DRIVEN (40T)	1	1	1	1	1	
14	2XJ-25412-00	WASHER	3	3	3	3	3	
15	90170-08258	NUT	6	6	6	6	6	
16	5VM-25311-00	HUB, REAR	1	1	1	1	1	
17	2XJ-25317-00	SPACER, BEARING	1	1	1	1	1	
18	93306-00705	BEARING	2	2	2	2	2	
19	93102-42260	OIL SEAL	1	1	1	1	1	
20	90387-561U7	COLLAR	1	1	1	1	1	
21	93102-43341	OIL SEAL	1	1	1	1	1	
22	2XJ-25388-00	PULLER, CHAIN 1	2	2	2	2	2	
23	90101-08777	BOLT	2	2	2	2	2	
24	95307-08600	NUT	2	2	2	2	2	
25	94581-87092	CHAIN (DID520V)	1	1	1	1	1	

D4

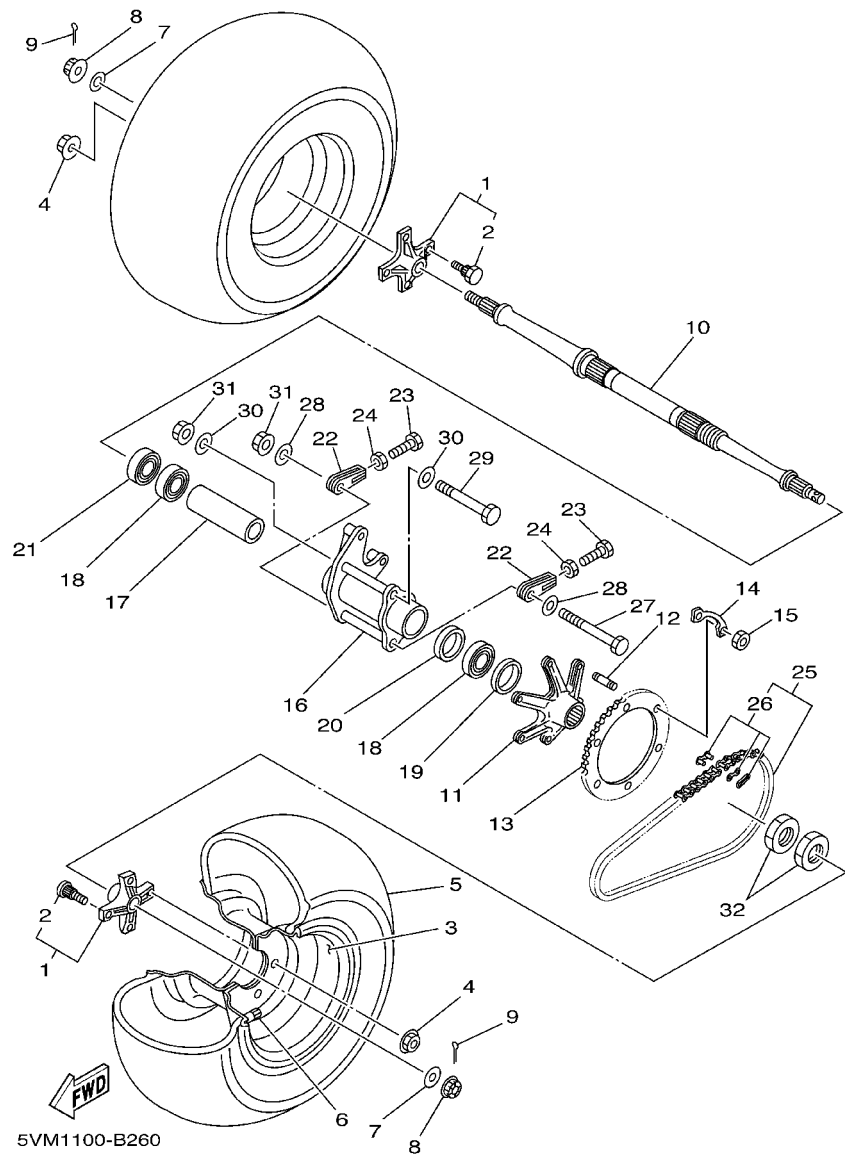

FIG. 26 REAR WHEEL

[illegible]

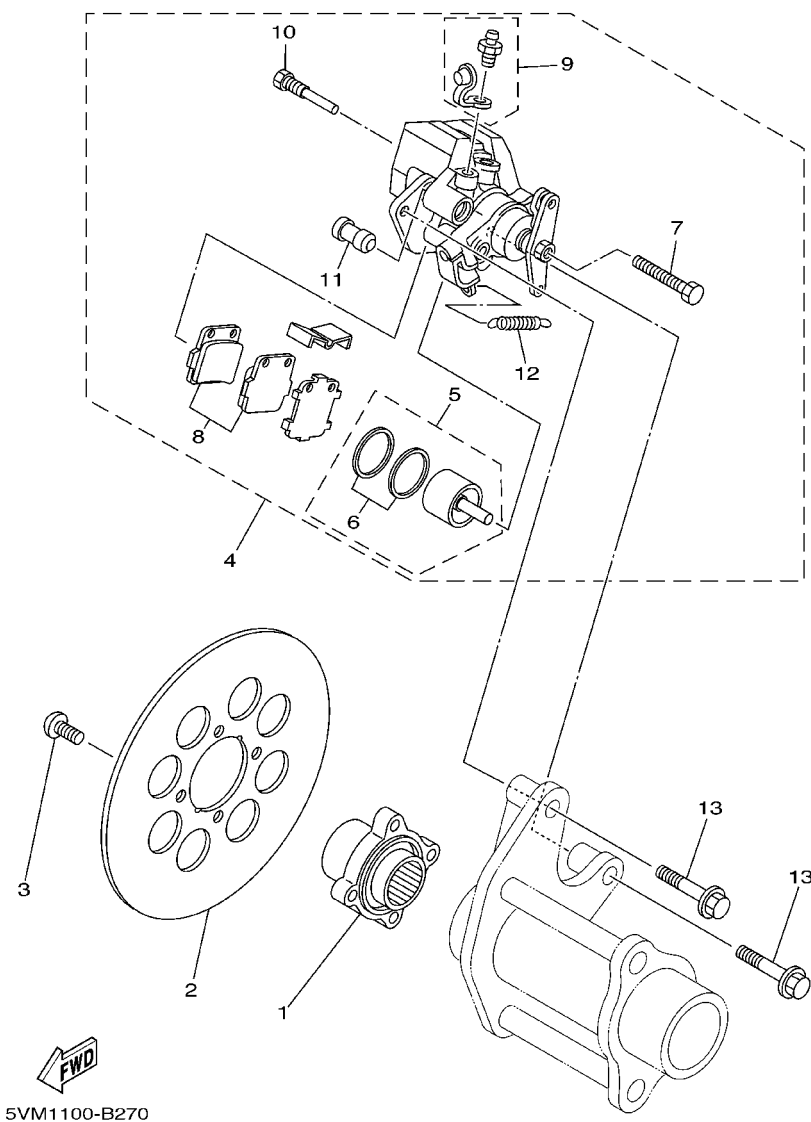

FIG. 27 REAR BRAKE CALIPER

[illegible]

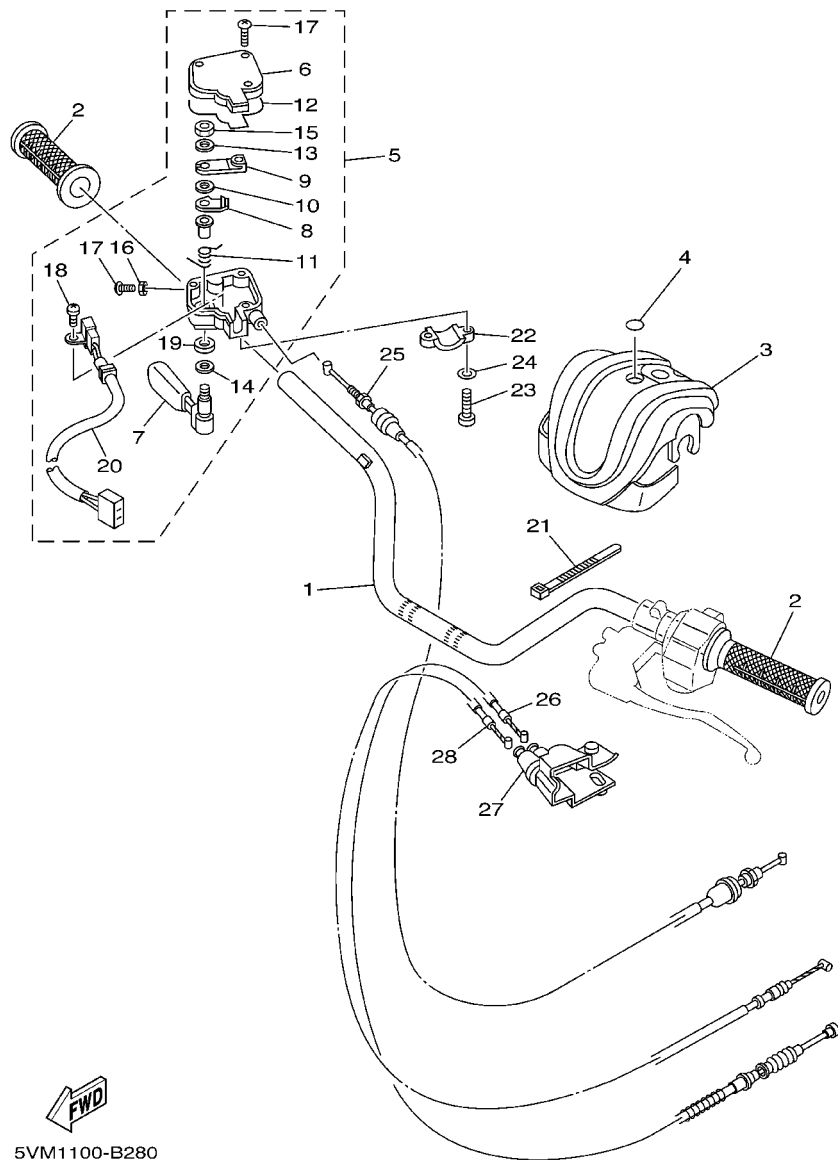

FIG. 28 STEERING HANDLE. CABLE

REF. NO.	PART NO.	DESCRIPTION	U49	OCE	CAN	FRA	JPN	REMARKS
1	5LP-26111-00	HANDLEBAR	1	1	1	1	1	
2	5LP-26241-00	GRIP	2	2	2	2	2	
3	5TH-26124-00	PROTECTOR, HANDLEBAR	1	1	1	1	1	UR FOR DPBSE
	5TH-26124-10	PROTECTOR, HANDLEBAR	1	1	1	1	1	UR FOR YB
4	5GT-2836B-10	TUNING FORK MARK	1	1	1	1	1	
5	3GG-26250-10	THROTTLE LEVER ASSY	1	1	1	1	1	
6	2GU-2628F-00	.CAP, GEAR	1	1	1	1	1	
7	2GU-2625G-01	.LEVER, THROTTLE	1	1	1	1	1	
8	2GU-2625H-00	.ARM, THROTTLE	1	1	1	1	1	
9	2GU-2625J-00	.ARM, THROTTLE 2	1	1	1	1	1	
10	2GU-26259-00	.COLLAR	1	1	1	1	1	
11	2GU-26314-00	.SPRING	1	1	1	1	1	
12	2GU-2628G-00	.GASKET	1	1	1	1	1	
13	2GU-26398-00	.WASHER	1	1	1	1	1	
14	1NV-26129-00	.WASHER	1	1	1	1	1	
15	95602-05100	.NUT, U	1	1	1	1	1	
16	95306-05700	.NUT	1	1	1	1	1	
17	98506-05020	.SCREW, PAN HEAD	4	4	4	4	4	
18	98902-03006	.SCREW, BIND	1	1	1	1	1	
19	93104-09025	.OIL SEAL	1	1	1	1	1	
20	3GG-82567-10	.SWITCH, THROTTLE	1	1	1	1	1	
21	437-83936-01	BAND, SWITCH CORD	4	4	4	4	4	
22	4V4-82913-00	HOLDER, LEVER LOWER 1	1	1	1	1	1	
23	98507-05020	SCREW	2	2	2	2	2	
24	92907-05100	WASHER, SPRING	2	2	2	2	2	
25	5VM-26311-00	CABLE, THROTTLE 1	1	1	1	1	1	
26	5VM-26335-00	CABLE, CLUTCH	1	1	1	1	1	

D7

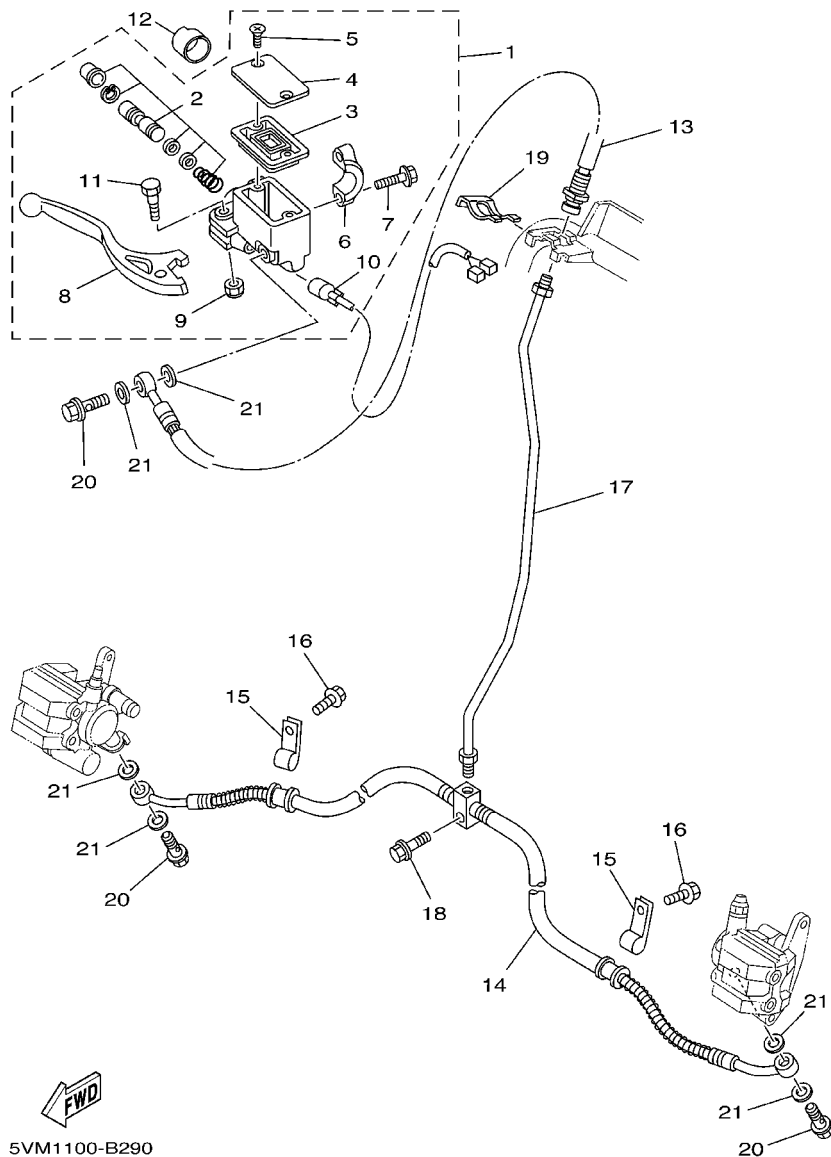

FIG. 29 FRONT MASTER CYLINDER

REF. NO.	PART NO.	DESCRIPTION	U49	OCE	CAN	FRA	JPN	REMARKS
1	5LP-2583T-01	MASTER CYLINDER ASSY	1	1	1	1	1	
2	5LP-W0041-00	.CYLINDER KIT, MASTER	1	1	1	1	1	
3	4L0-25854-00	.DIAPHRAGM, RESERVOIR	1	1	1	1	1	
4	5LP-25852-01	.CAP, RESERVOIR	1	1	1	1	1	
5	4NK-2589H-00	.SCREW	2	2	2	2	2	
6	5LP-25867-00	.BRACKET, MASTER CYLINDER	1	1	1	1	1	
7	5MV-25833-00	.BOLT, FITTING	2	2	2	2	2	
8	5LP-83922-00	.LEVER 2	1	1	1	1	1	
9	95604-06100	.NUT, U	1	1	1	1	1	
10	5LP-83980-00	.FRONT STOP SWITCH ASSY	1	1	1	1	1	
11	5MV-2589F-00	.BOLT, LEVER	1	1	1	1	1	
12	1UY-26259-00	COLLAR	1	1	1	1	1	
13	5VM-25872-00	HOSE, BRAKE 1	1	1	1	1	1	
14	5VM-25873-00	HOSE, BRAKE 2	1	1	1	1	1	
15	5VM-25886-00	HOLDER, BRAKE HOSE	2	2	2	2	2	
16	95807-06016	BOLT, FLANGE	2	2	2	2	2	
17	5VM-25871-00	PIPE, BRAKE	1	1	1	1	1	
18	95827-06025	BOLT, FLANGE	1	1	1	1	1	
19	2GU-25866-00	CIRCLIP	1	1	1	1	1	
20	90401-10159	BOLT, UNION	3	3	3	3	3	
21	90201-10118	WASHER, PLATE	6	6	6	6	6	

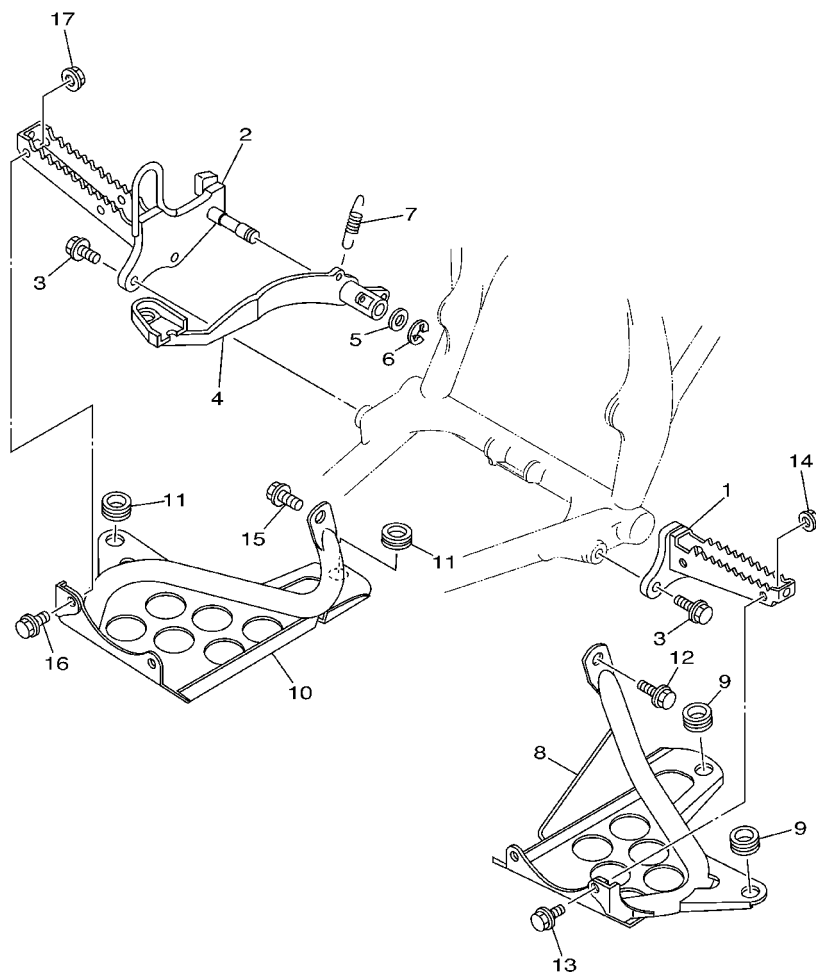

FIG. 30 STAND. FOOTREST

REF. NO.	PART NO.	DESCRIPTION	U49	OCE	CAN	FRA	JPN	REMARKS
1	5KJ-27411-00	FOOTREST 1	1	1	1	1	1	
2	5VM-27421-00	FOOTREST 2	1	1	1	1	1	
3	95817-10025	BOLT, FLANGE	4	4	4	4	4	
4	5VM-27211-00	PEDAL, BRAKE	1	1	1	1	1	
5	90201-15797	WASHER, PLATE	1	1	1	1	1	
6	93430-12008	CIRCLIP	1	1	1	1	1	
7	90506-20380	SPRING, TENSION	1	1	1	1	1	
8	3JM-27445-00	PLATE 1	1	1	1	1	1	
9	90480-18411	GROMMET	2	2	2	2	2	
10	3JM-27446-00	PLATE 2	1	1	1	1	1	
11	90480-18411	GROMMET	2	2	2	2	2	
12	95827-08016	BOLT, FLANGE	1	1	1	1	1	
13	92017-08016	BOLT	2	2	2	2	2	
14	95707-08500	NUT, FLANGE	2	2	2	2	2	
15	95827-08016	BOLT, FLANGE	1	1	1	1	1	
16	92017-08016	BOLT	2	2	2	2	2	
17	95707-08500	NUT, FLANGE	2	2	2	2	2	



5VM1100-B300

D10

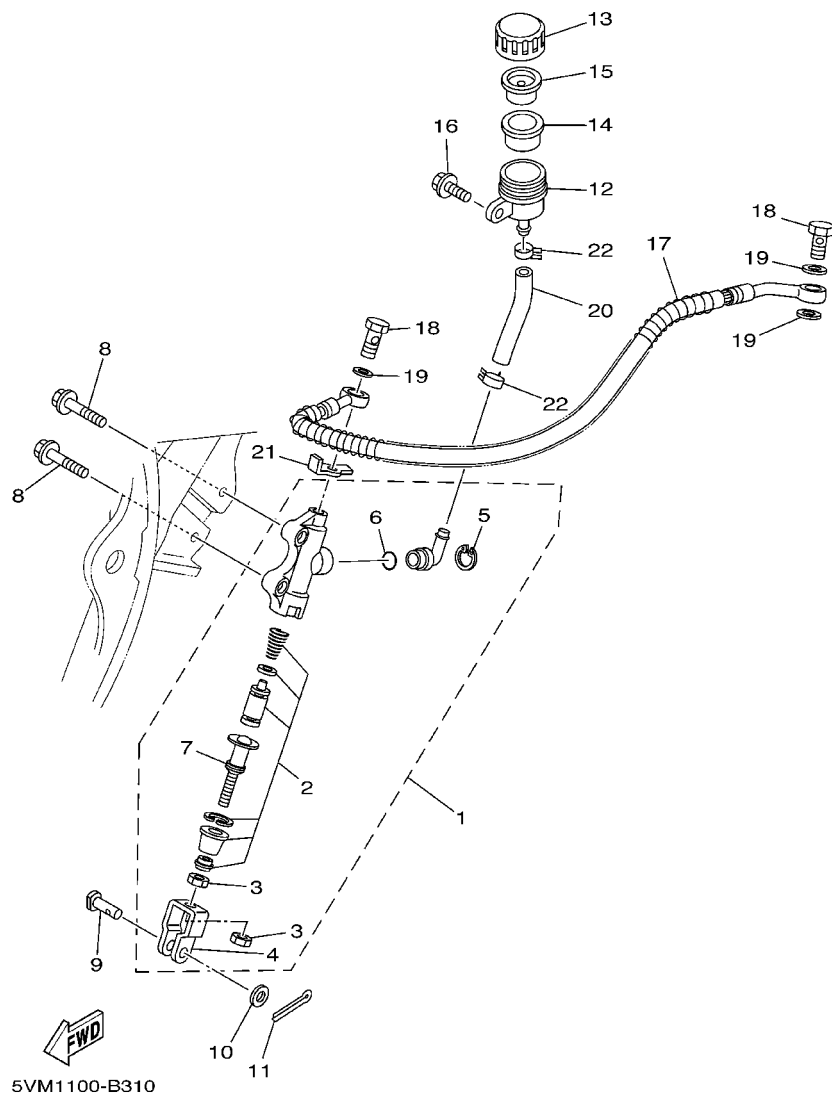

FIG. 31 REAR MASTER CYLINDER

REF. NO.	PART NO.	DESCRIPTION	U49	OCE	CAN	FRA	JPN	REMARKS
1	5VM-2583V-00	RR. MASTER CYLINDER ASSY.	1	1	1	1	1	
2	5VM-W0042-50	.CYLINDER KIT, MASTER	1	1	1	1	1	
3	95302-08600	.NUT	2	2	2	2	2	
4	2YK-27222-00	.JOINT	1	1	1	1	1	
5	2VN-25866-00	.CIRCLIP	1	1	1	1	1	
6	93210-15620	.O-RING	1	1	1	1	1	
7	3KW-27234-00	.PIN, BRAKE ROD	1	1	1	1	1	
8	95817-08020	BOLT, FLANGE	2	2	2	2	2	
9	90240-08124	PIN, CLEVIS	1	1	1	1	1	
10	90201-08083	WASHER, PLATE	1	1	1	1	1	
11	91401-16012	PIN, COTTER	1	1	1	1	1	
12	2VN-25894-00	TANK, RESERVOIR	1	1	1	1	1	
13	4PX-25852-00	CAP, RESERVOIR	1	1	1	1	1	
14	2VN-25854-00	DIAPHRAGM, RESERVOIR	1	1	1	1	1	
15	2VN-25855-00	BUSH, DIAPHRAGM	1	1	1	1	1	
16	95807-06016	BOLT, FLANGE	1	1	1	1	1	
17	5VM-25874-00	HOSE, BRAKE	1	1	1	1	1	
18	90401-10159	BOLT, UNION	2	2	2	2	2	
19	90201-10118	WASHER, PLATE	3	3	3	3	3	
20	5VM-25895-00	HOSE, RESERVOIR	1	1	1	1	1	
21	5LP-25844-00	WASHER, LOCK	1	1	1	1	1	
22	90467-11044	CLIP	2	2	2	2	2	

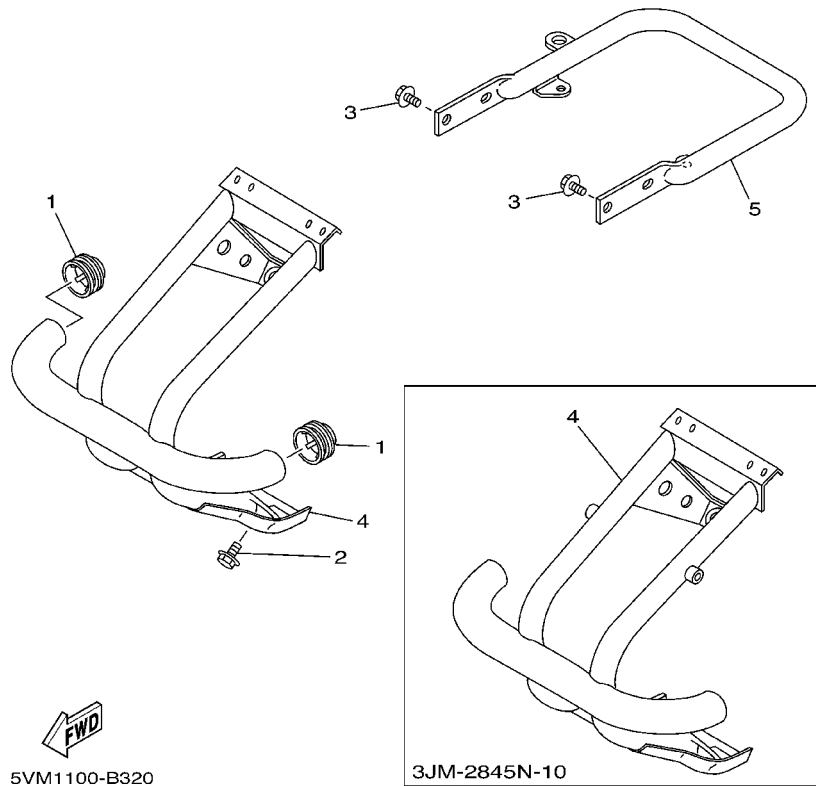
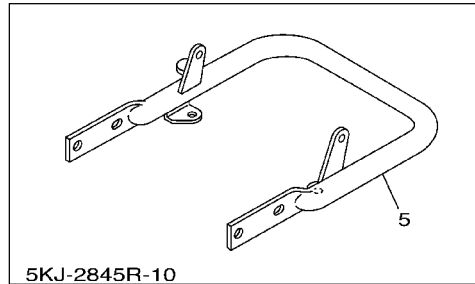

FIG. 32 GUARD

[illegible]



D13

[illegible]

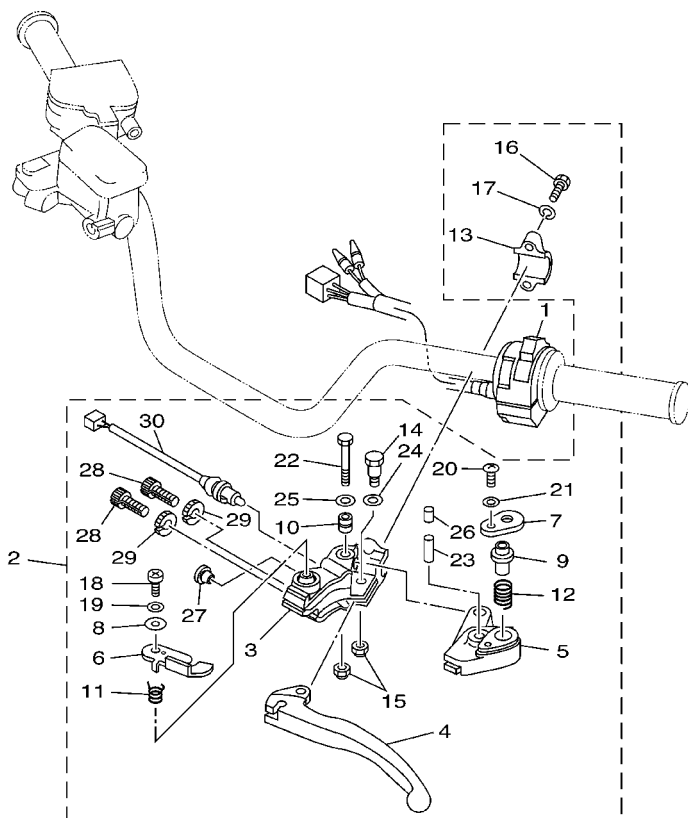

5VM1100-B360

FIG. 36 HANDLE SWITCH. LEVER

REF. NO.	PART NO.	DESCRIPTION	U49	OCE	CAN	FRA	JPN	REMARKS
1	5KJ-83975-00	SWITCH, HANDLE 2	1	1	1	1	1	
2	3GG-82910-10	LEVER HOLDER ASSY (LEFT)	1	1	1	1	1	
3	4KB-82911-00	.HOLDER, LEVER 1	1	1	1	1	1	
4	5LP-83912-00	.LEVER 1	1	1	1	1	1	
5	1UY-83922-01	.LEVER 2	1	1	1	1	1	
6	4KB-W8393-00	.LOCK, LEVER ASSY	1	1	1	1	1	
7	1UY-83935-00	.COVER	1	1	1	1	1	
8	1UY-83909-00	.WASHER, SPECIAL	1	1	1	1	1	
9	1UY-83967-00	.PIN, LOCK 1	1	1	1	1	1	
10	1UY-83913-00	.COLLAR, LEVER 1	1	1	1	1	1	
11	1UY-83966-00	.SPRING, RETURN	1	1	1	1	1	
12	1UY-83962-00	.SPRING	1	1	1	1	1	
13	2XJ-82913-00	.HOLDER, LEVER LOWER 1	1	1	1	1	1	
14	90109-06576	.BOLT	1	1	1	1	1	
15	95607-06100	.NUT, U	2	2	2	2	2	
16	97027-06025	.BOLT	2	2	2	2	2	
17	92907-06600	.WASHER, PLATE	2	2	2	2	2	
18	98507-05010	.SCREW, PAN HEAD	1	1	1	1	1	
19	92907-05600	.WASHER, PLATE	1	1	1	1	1	
20	98507-03008	.SCREW	1	1	1	1	1	
21	92907-03600	.WASHER	1	1	1	1	1	
22	97007-06040	.BOLT	1	1	1	1	1	
23	91690-40022	.PIN, SPRING	1	1	1	1	1	
24	90201-082A9	.WASHER, PLATE	1	1	1	1	1	
25	92907-06200	.WASHER	1	1	1	1	1	
26	1UY-83956-00	.CAP 1	1	1	1	1	1	
27	90338-12192	.PLUG	1	1	1	1	1	

E2

[illegible]**E3**

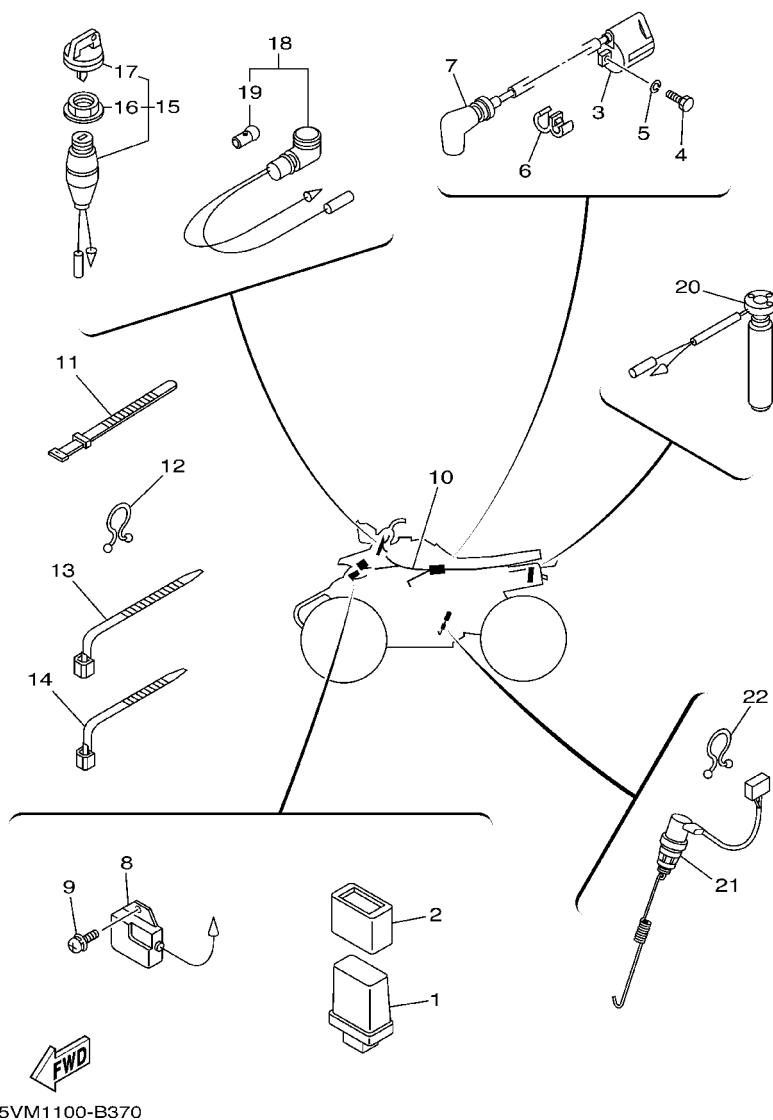

FIG. 37 ELECTRICAL 1

REF. NO.	PART NO.	DESCRIPTION	U49	OCE	CAN	FRA	JPN	REMARKS
1	5VM-85540-00	C.D.I. UNIT ASSY	1	1	1	1	1	
2	5HP-85546-00	BAND	1	1	1	1	1	
3	3NS-82310-10	IGNITION COIL ASSY	1	1	1	1	1	
4	97007-06020	BOLT	2	2	2	2	2	
5	92907-06100	WASHER, SPRING	2	2	2	2	2	
6	90464-08002	CLAMP	1	1	1	1	1	
7	1M1-82370-30	PLUG CAP ASSY	1	1	1	1	1	
8	82F-81910-A0	VOLTAGE REGULATOR ASSY	1	1	1	1	1	
9	90159-06056	SCREW, WITH WASHER	2	2	2	2	2	
10	5VM-82590-00	WIRE HARNESS ASSY	1	1	1	1	1	
11	3TB-83936-00	BAND, SWITCH CORD	3	3	3	3	3	
12	90464-16039	CLAMP	1	1	1	1	1	
13	90464-15195	CLAMP	1	1	1	1	1	
14	90464-13073	CLAMP	1	1	1	1	1	
15	2XJ-82510-01	MAIN SWITCH ASSY	1	1	1	1	1	
16	3HN-82569-00	.NUT, MAIN SWITCH	1	1	1	1	1	
17	3HN-82579-00	.CAP, KEY	1	1	1	1	1	
18	2XJ-83530-10	PILOT LIGHT ASSY	1	1	1	1	1	RED
19	123-83516-21	.BULB (12V-3.4W)	1	1	1	1	1	
20	2XJ-85720-03	OIL LEVEL GAUGE ASSY	1	1	1	1	1	
21	5VM-82530-00	STOP SWITCH ASSY	1	1	1	1	1	
22	90464-16039	CLAMP	2	2	2	2	2	



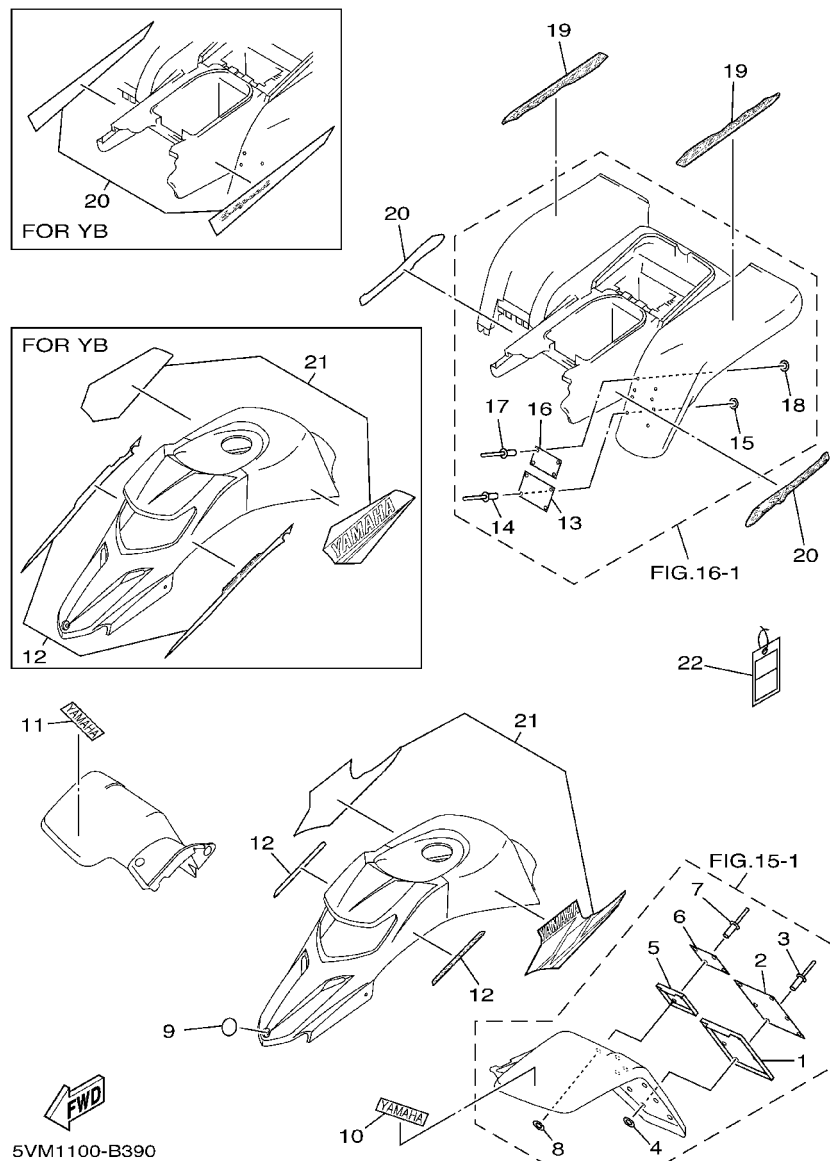

FIG. 39 EMBLEM.LABEL 1

REF. NO.	PART NO.	DESCRIPTION	U49	OCE	CAN	FRA	JPN	REMARKS
1	4EM-21581-20	STAY, PLATE FITTING 1	1					UR FOR DPBSE
	4EM-21581-40	STAY, PLATE FITTING 1	1					UR FOR YB
2	5FE-21568-01	LABEL, WARNING	1					
3	90267-32198	RIVET, BLIND	6					
4	90201-03313	WASHER, PLATE	6					
5	3JM-21591-10	STAY, PLATE FITTING 2	1					UR FOR DPBSE
	3JM-21591-40	STAY, PLATE FITTING 2	1					UR FOR YB
6	5FE-21697-01	LABEL, CAUTION 2	1					
7	90267-32198	RIVET, BLIND	4					
8	90201-03313	WASHER, PLATE	4					
9	4KN-2836B-00	TUNING FORK MARK	1					
10	3GD-2153E-00	EMBLEM, YAMAHA	1					UR FOR DPBSE
	3GD-2153E-10	EMBLEM, YAMAHA	1					UR FOR YB
11	3GD-2153E-00	EMBLEM, YAMAHA	1					UR FOR DPBSE
	3GD-2153E-10	EMBLEM, YAMAHA	1					UR FOR YB
12	5VM-21565-00	EMBLEM, 2	2					UR FOR DPBSE
	5VM-2159A-00	GRAPHIC SET 1	1					UR FOR YB
13	3JM-21696-41	LABEL, CAUTION	1					
14	90267-32004	RIVET, BLIND	4					
15	90201-03313	WASHER, PLATE	4					
16	5FE-2151H-01	LABEL 5	1					
17	90267-32004	RIVET, BLIND	4					
18	90201-03313	WASHER, PLATE	4					
19	5VM-21609-00	EMBLEM	2					UR FOR DPBSE
	5VM-21609-10	EMBLEM	2					UR FOR YB
20	5VM-2163H-00	EMBLEM 2	2					UR FOR DPBSE
	5VM-2165A-00	GRAPHIC SET, REAR FENDER	1					UR FOR YB

E6

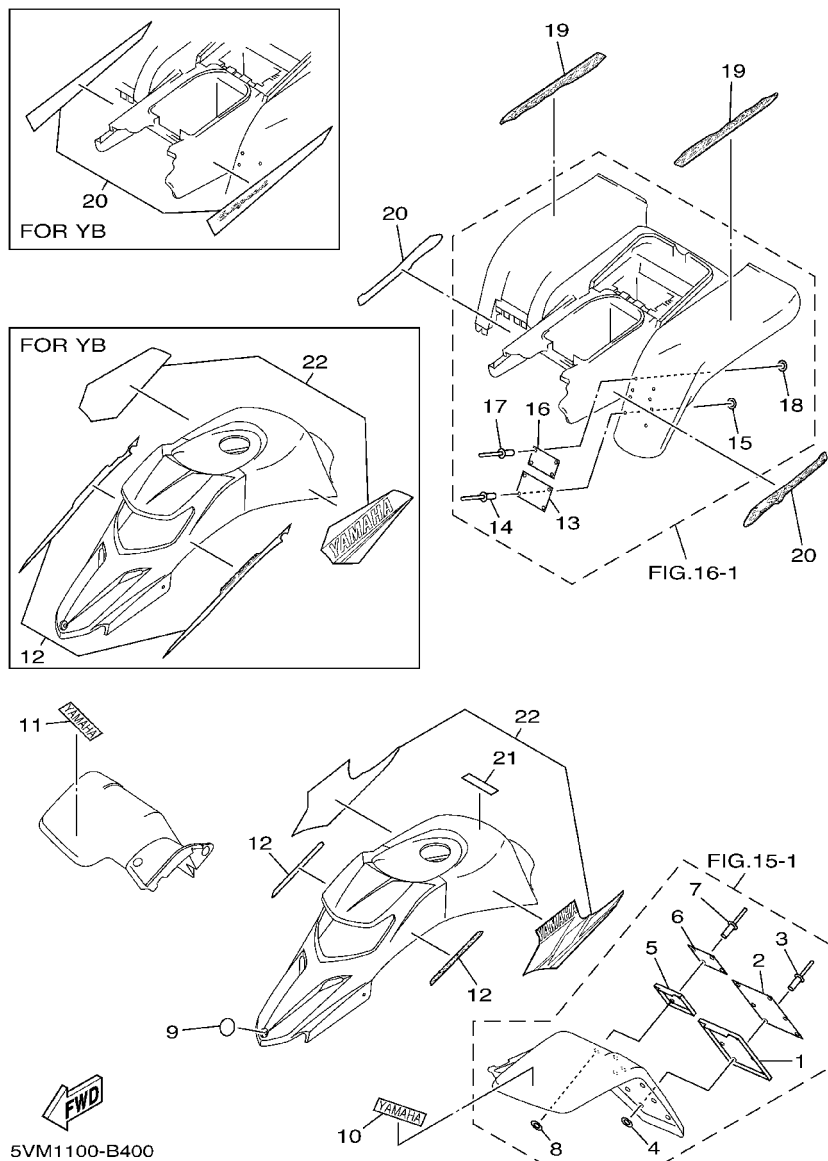

FIG. 40 EMBLEM.LABEL 2

REF. NO.	PART NO.	DESCRIPTION	U49	OCE	CAN	FRA	JPN	REMARKS
1	4EM-21581-20	STAY, PLATE FITTING 1		1				UR FOR DPBSE
	4EM-21581-40	STAY, PLATE FITTING 1		1				UR FOR YB
2	5FE-21568-11	LABEL, WARNING		1				
3	90267-32198	RIVET, BLIND		6				
4	90201-03313	WASHER, PLATE		6				
5	3JM-21591-10	STAY, PLATE FITTING 2		1				UR FOR DPBSE
	3JM-21591-40	STAY, PLATE FITTING 2		1				UR FOR YB
6	5FE-21697-01	LABEL, CAUTION 2		1				
7	90267-32198	RIVET, BLIND		4				
8	90201-03313	WASHER, PLATE		4				
9	4KN-2836B-00	TUNING FORK MARK		1				
10	3GD-2153E-00	EMBLEM, YAMAHA		1				UR FOR DPBSE
	3GD-2153E-10	EMBLEM, YAMAHA		1				UR FOR YB
11	3GD-2153E-00	EMBLEM, YAMAHA		1				UR FOR DPBSE
	3GD-2153E-10	EMBLEM, YAMAHA		1				UR FOR YB
12	5VM-21565-00	EMBLEM, 2		2				UR FOR DPBSE
	5VM-2159A-00	GRAPHIC SET 1		1				UR FOR YB
13	3JM-21696-41	LABEL, CAUTION		1				
14	90267-32004	RIVET, BLIND		4				
15	90201-03313	WASHER, PLATE		4				
16	5FE-2151H-01	LABEL 5		1				
17	90267-32004	RIVET, BLIND		4				
18	90201-03313	WASHER, PLATE		4				
19	5VM-21609-00	EMBLEM		2				UR FOR DPBSE
	5VM-21609-10	EMBLEM		2				UR FOR YB
20	5VM-2163H-00	EMBLEM 2		2				UR FOR DPBSE
	5VM-2165A-00	GRAPHIC SET, REAR FENDER		1				UR FOR YB

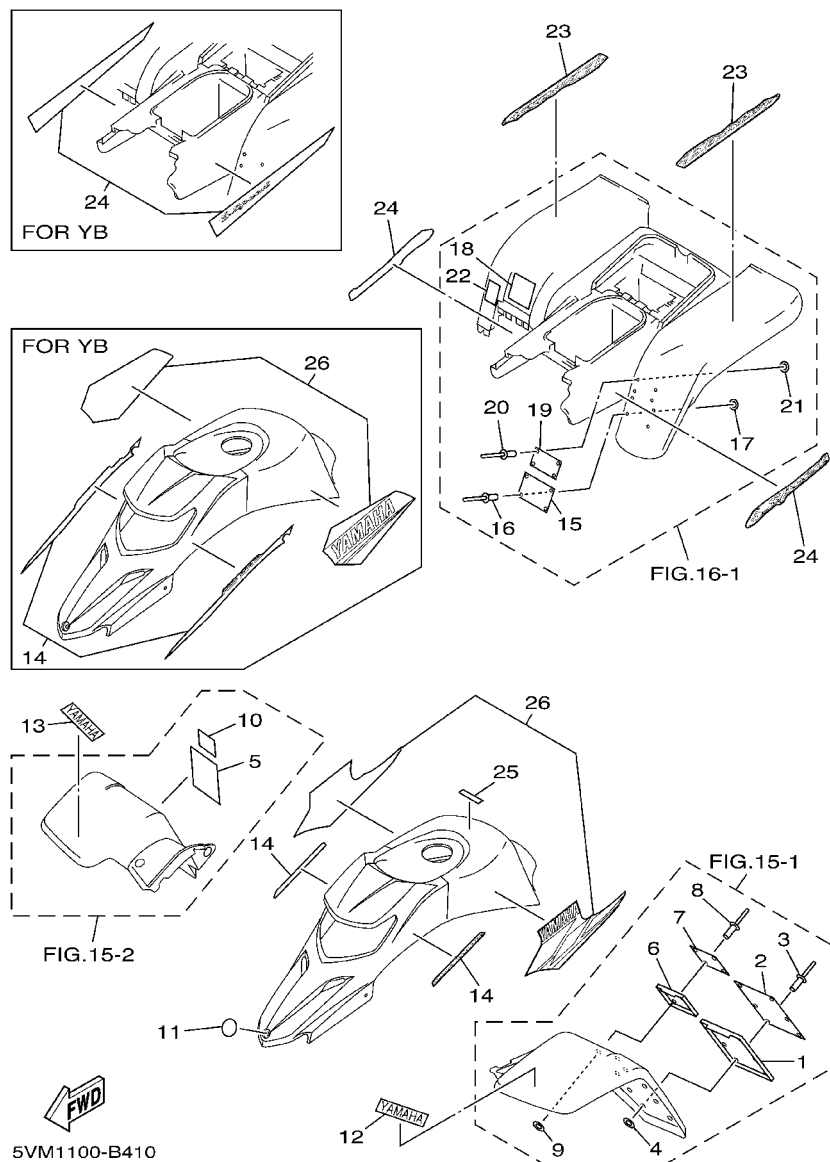

FIG. 41 EMBLEM.LABEL 3

REF. NO.	PART NO.	DESCRIPTION	U49	OCE	CAN	FRA	JPN	REMARKS
1	4EM-21581-20	STAY, PLATE FITTING 1			1			UR FOR DPBSE
	4EM-21581-40	STAY, PLATE FITTING 1			1			UR FOR YB
2	5FE-21568-01	LABEL, WARNING			1			ENGLISH
3	90267-32198	RIVET, BLIND			6			
4	90201-03313	WASHER, PLATE			6			
5	4WU-21568-10	LABEL, WARNING			1			FRENCH
6	3JM-21591-10	STAY, PLATE FITTING 2			1			UR FOR DPBSE
	3JM-21591-40	STAY, PLATE FITTING 2			1			UR FOR YB
7	5FE-21697-01	LABEL, CAUTION 2			1			ENGLISH
8	90267-32198	RIVET, BLIND			4			
9	90201-03313	WASHER, PLATE			4			
10	3JM-21697-10	LABEL, CAUTION 2			1			FRENCH
11	4KN-2836B-00	TUNING FORK MARK			1			
12	3GD-2153E-00	EMBLEM, YAMAHA			1			UR FOR DPBSE
	3GD-2153E-10	EMBLEM, YAMAHA			1			UR FOR YB
13	3GD-2153E-00	EMBLEM, YAMAHA			1			UR FOR DPBSE
	3GD-2153E-10	EMBLEM, YAMAHA			1			UR FOR YB
14	5VM-21565-00	EMBLEM, 2			2			UR FOR DPBSE
	5VM-2159A-00	GRAPHIC SET 1			1			UR FOR YB
15	3JM-21696-41	LABEL, CAUTION			1			ENGLISH
16	90267-32004	RIVET, BLIND			4			
17	90201-03313	WASHER, PLATE			4			
18	3JM-21696-B1	LABEL, CAUTION			1			FRENCH
19	5FE-2151H-01	LABEL 5			1			ENGLISH
20	90267-32004	RIVET, BLIND			4			
21	90201-03313	WASHER, PLATE			4			
22	4WU-2151H-10	LABEL 5			1			FRENCH

E10

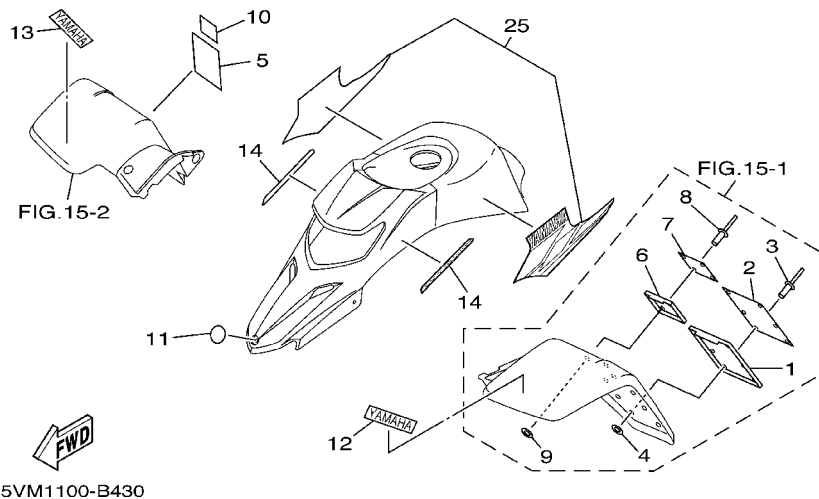
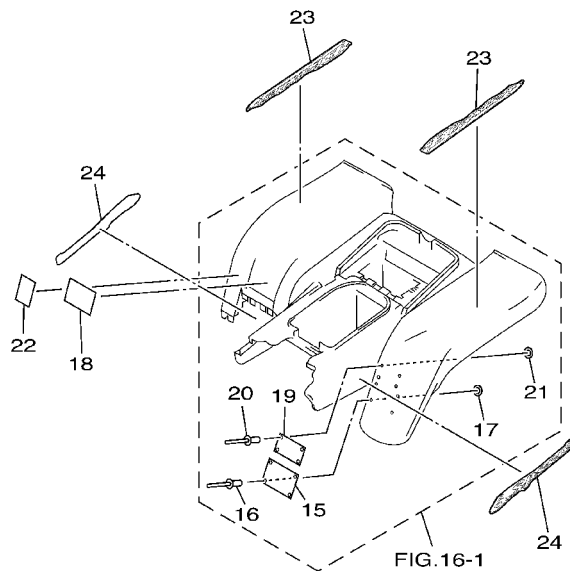

FIG. 43 EMBLEM.LABEL 5

REF. NO.	PART NO.	DESCRIPTION	U49	OCE	CAN	FRA	JPN	REMARKS
1	4EM-21581-20	STAY, PLATE FITTING 1					1	
2	5FE-21568-11	LABEL, WARNING					1	
3	90267-32198	RIVET, BLIND					6	
4	90201-03313	WASHER, PLATE					6	
5	4SH-21568-00	LABEL, WARNING					1	
6	3JM-21591-10	STAY, PLATE FITTING 2					1	
7	5FE-21697-01	LABEL, CAUTION 2					1	
8	90267-32198	RIVET, BLIND					4	
9	90201-03313	WASHER, PLATE					4	
10	4SH-21697-00	LABEL, CAUTION 2					1	
11	4KN-2836B-00	TUNING FORK MARK					1	
12	3GD-2153E-00	EMBLEM, YAMAHA					1	
13	3GD-2153E-00	EMBLEM, YAMAHA					1	
14	5VM-21565-00	EMBLEM, 2					2	
15	3JM-21696-41	LABEL, CAUTION					1	
16	90267-32004	RIVET, BLIND					4	
17	90201-03313	WASHER, PLATE					4	
18	3JM-21696-31	LABEL, CAUTION					1	
19	5FE-2151H-01	LABEL 5					1	
20	90267-32004	RIVET, BLIND					4	
21	90201-03313	WASHER, PLATE					4	
22	4LB-2151H-01	LABEL 5					1	
23	5VM-21609-00	EMBLEM					2	
24	5VM-2163H-00	EMBLEM 2					2	
25	5VM-2173L-00	GRAPHIC SET 1					1	

E14

NUMERICAL INDEX

PART NO.	GRID NO.	PART NO.	GRID NO.	PART NO.	GRID NO.	PART NO.	GRID NO.	PART NO.	GRID NO.	PART NO.	GRID NO.
5LP-W0041-00	D - 9	137-13115-01	B - 10	4BD-14766-00	B - 9	132-18113-01	C - 3	4EM-21581-40	E - 10	5FE-21697-01	E - 14
5VM-W0042-50	D - 11	126-13116-01	B - 5	565-14771-00	B - 9	10V-18140-00	C - 2		E - 12	5FK-21697-00	E - 12
3GD-W0045-00	D - 3	5VM-13174-00	B - 11	5VM-1490J-00	B - 8	37F-18511-00	C - 2	5VM-2159A-00	E - 6	2XJ-2171A-C0	C - 5
5LP-W0046-50	D - 6	10V-13175-00	B - 5	2GU-14952-00	B - 7	37F-18512-00	C - 2		E - 8	2XJ-2171A-90	C - 5
3GD-W0047-00	D - 3	137-13176-00	B - 5	7RB-14997-00	C - 4	37F-18513-00	C - 2		E - 10	2XJ-2172W-00	C - 7
5LP-W0047-50	D - 6	10V-13178-01	B - 5	2XJ-15121-00	B - 10	5X5-18531-01	C - 2		E - 12	5VM-2173L-00	E - 7
1UY-W0048-50	D - 3	2XJ-13565-00	B - 6	2XJ-15121-00	B - 10	34X-18535-00	C - 2	3JM-21591-10	E - 6		E - 9
	D - 6	2HF-13610-01	B - 6	37F-15128-00	B - 10	5KJ-18540-00	C - 2		E - 8		E - 11
3GD-W0057-00	D - 3	2HF-13613-00	B - 6	3Y1-15363-00	B - 11	5VM-21110-00	C - 4		E - 10		E - 13
5LP-W0057-50	D - 6	58T-13616-01	B - 6	2XJ-15379-00	B - 11	4LB-2151H-01	E - 14		E - 12		E - 14
2XJ-W215B-81	C - 5	3JM-13621-00	B - 6	2XJ-15411-00	B - 11	4WU-2151H-10	E - 10		E - 14	5VM-2173L-10	E - 7
2XJ-W215D-C0	C - 5	5VM-14101-00	B - 7	37F-15416-00	B - 11	5FE-2151H-01	E - 6	3JM-21591-40	E - 6		E - 9
2XJ-W215D-C1	C - 5	10W-14104-00	B - 7	2XJ-15420-00	B - 11		E - 8		E - 8		E - 11
2XJ-W215D-80	C - 5	2MA-14107-28	B - 7	3JM-15451-11	B - 11		E - 10		E - 10		E - 13
2XJ-W215D-81	C - 5	2XJ-14112-20	B - 7	2XJ-15620-10	B - 12		E - 14		E - 12	3SP-21732-00	C - 4
2XJ-W2151-C1	C - 5	248-14131-00	B - 7	10V-15641-00	B - 12	5FK-2151H-00	E - 12	5VM-21609-00	E - 6	2XJ-21746-00	C - 7
2XJ-W2151-81	C - 5	4L0-14141-46	B - 7	10V-15651-00	B - 12	2XJ-21513-01	C - 5		E - 8	2XJ-21751-01	C - 7
2XJ-W216B-G1	C - 6	260-14142-32	B - 7	10V-15660-00	B - 12	3GD-2153E-00	E - 6		E - 11	2N3-21771-01	C - 7
2XJ-W216B-R1	C - 6	137-14143-46	B - 7	10V-15666-00	B - 12		E - 8		E - 12	5VM-22110-00	C - 8
2XJ-W216C-G1	C - 6	500-14146-00	B - 7	2JK-16111-01	B - 13		E - 10		E - 14	2XJ-22123-00	C - 8
2XJ-W216C-R1	C - 6	558-14147-00	B - 7	3JM-16150-01	B - 13		E - 12	5VM-21609-10	E - 6	2XJ-22124-00	C - 8
2XJ-W2161-G1	C - 6	137-14153-00	B - 7	2TV-16154-00	B - 13		E - 14		E - 8	156-22127-00	C - 8
2XJ-W2161-R1	C - 6	2GU-14153-00	B - 7	4V0-16321-00	B - 13	3GD-2153E-10	E - 6		E - 11	1W1-22128-00	C - 9
4KB-W8393-00	E - 2	2GU-14161-00	B - 7	1V1-16324-00	B - 13		E - 8		E - 12	2K6-22128-01	C - 8
2XJ-11111-00	B - 2	2GU-14171-00	B - 7	1HX-16331-00	B - 13		E - 10	2XJ-21614-00	C - 6	2JN-22141-00	C - 8
1K6-11128-00	B - 2	304-14184-00	B - 7	37F-16351-00	B - 13		E - 12	3JM-21621-00	C - 6	336-22141-00	C - 11
3R6-11162-00	B - 2	4L0-14185-00	B - 7	1W1-16356-02	B - 13	4GB-2155A-00	E - 12	5VM-2163H-00	E - 6		C - 12
3R9-11162-00	B - 2	537-14186-00	B - 7	2J5-16357-00	B - 13	2XJ-21556-C0	C - 5		E - 8	2GU-22151-10	C - 8
2XJ-11181-00	B - 2	12R-14191-00	B - 7	1W1-16358-01	B - 13	2XJ-21556-80	C - 5		E - 11	2GU-22155-00	C - 8
10V-1131E-00	B - 2	2NL-14197-00	B - 7	37F-16371-01	B - 13	5VM-21565-00	E - 6		E - 12	30X-22178-00	C - 4
2XJ-11311-02	B - 2	4L0-14197-00	B - 7	37F-16380-02	B - 13		E - 8		E - 14	4V4-22184-00	C - 4
3JM-11351-01	B - 2	2GU-14243-00	B - 7	1HX-16383-00	B - 13		E - 10	5VM-2165A-00	E - 6	2XJ-2219X-00	C - 8
37F-11400-00	B - 3	2XJ-14412-01	B - 6	2XJ-17121-00	B - 14		E - 12		E - 8	38W-22199-00	C - 8
37F-11412-00	B - 3	2XJ-14437-00	B - 6	2XJ-17131-00	B - 14		E - 14		E - 11	2XJ-22201-10	C - 9
37F-11422-00	B - 3	2XJ-14451-00	B - 6	2XJ-17151-00	B - 14	4SH-21568-00	E - 14		E - 13	2XJ-22201-20	C - 9
37F-11454-00	B - 3	2XJ-14453-00	B - 6	2XJ-17161-00	B - 14	4WU-21568-10	E - 10	3JM-21691-00	C - 6	2XJ-22201-30	C - 9
37F-11530-00	B - 4	59V-14457-00	B - 6	2XJ-17211-00	B - 14	5FE-21568-01	E - 6	3JM-21696-B1	E - 10	2XJ-22201-40	C - 9
10V-11536-01	B - 3	2XJ-14458-00	B - 6	2XJ-17221-01	B - 14		E - 10	3JM-21696-31	E - 14	2XJ-22210-10-36	C - 9
3JM-11601-00	B - 3	2XJ-14459-00	B - 6	2XJ-17231-00	B - 14	5FE-21568-11	E - 8	3JM-21696-41	E - 6	2XJ-22210-10-6W	C - 9
3JM-11601-10	B - 3	15A-14462-00	B - 6	2XJ-17241-00	B - 14		E - 14		E - 8	2XJ-22210-20-36	C - 9
3JM-11601-20	B - 3	2XJ-14477-00	B - 6	2XJ-17251-00	B - 14	5FK-21568-00	E - 12		E - 10	2XJ-22210-20-6W	C - 9
2XJ-11631-01-97	B - 3	2XJ-14610-00	B - 9	2XJ-17261-00	B - 14	4EM-21581-20	E - 6		E - 14	2XJ-22210-30-36	C - 9
4L0-11633-00	B - 3	3PA-14613-10	B - 9	2XJ-17411-00	B - 14		E - 8	5KJ-21696-M0	E - 12	2XJ-22210-40-36	C - 9
2XJ-11635-01	B - 3	1W2-14714-00	B - 9	37F-17421-01	B - 14		E - 10	3JM-21697-10	E - 10	2XJ-22210-40-6W	C - 9
2XJ-11636-01	B - 3	2XJ-14718-00	B - 9	5H0-17456-00	B - 15		E - 12	4SH-21697-00	E - 14	2XJ-22212-00-36	C - 9
43G-11651-00	B - 3	2XJ-14752-00	B - 9	10V-17471-00	B - 15		E - 14	5FE-21697-01	E - 6	2XJ-22212-00-6W	C - 9
37F-11681-00	B - 3	2XJ-14753-00	B - 9	37F-18101-02	C - 3	4EM-21581-40	E - 6		E - 8	22W-22214-01	C - 9
2XJ-13100-00	B - 5	2XJ-14755-10	B - 9	2XJ-18111-00	C - 3		E - 8		E - 10	1NU-22216-00	C - 9

NUMERICAL INDEX

PART NO.	GRID NO.	PART NO.	GRID NO.	PART NO.	GRID NO.	PART NO.	GRID NO.	PART NO.	GRID NO.	PART NO.	GRID NO.
22W-22223-00	C - 9	2XJ-25383-00	D - 4	2GU-2625J-00	D - 7	4KB-82911-00	E - 2	90101-10678	D - 5	90179-12567	B - 13
1NU-22226-00	C - 9	2XJ-25383-10	D - 4	3GG-26250-10	D - 7	2XJ-82913-00	E - 2	90105-08211	D - 6	90179-12659	B - 12
2XJ-2331R-00	C - 12	2XJ-25386-00	D - 4	1UY-26259-00	D - 9	4V4-82913-00	D - 7	90105-08538	D - 3	90185-10060	C - 4
2XJ-23350-20-36	C - 12	2XJ-25388-00	D - 4	2GU-26259-00	D - 7	4KB-82917-00	E - 3	90105-08721	C - 4		C - 11
2XJ-23350-20-6W	C - 12	2VY-25390-00-35	D - 4	2GU-2628F-00	D - 7	123-83516-21	E - 4	90105-10034	C - 11		C - 12
5VM-23391-00	C - 5	2XJ-25412-00	D - 4	2GU-2628G-00	D - 7	2XJ-83530-10	E - 4	90105-10328	C - 4	90185-10115	C - 10
5VM-23391-10	C - 5	2XJ-25440-20	D - 4	5VM-26311-00	D - 7	1UY-83909-00	E - 2	90105-10388	C - 12	90185-14070	C - 8
5VM-23511-00	C - 15	2GU-25712-00	D - 6	2GU-26314-00	D - 7	5LP-83912-00	E - 2	90105-10507	C - 15	90201-03313	E - 6
2XJ-23512-01	C - 15	3GD-2580T-00	D - 3	2GU-2633K-00	B - 8	1UY-83913-00	E - 2		D - 2		E - 8
1UY-23517-00	C - 11	3GD-2580U-00	D - 3	5VM-26335-00	D - 7	1UY-83922-01	E - 2	90105-10549	C - 15		E - 10
5VM-23521-00	D - 2	5LP-2580W-00	D - 6	5VM-26341-00	D - 8	5LP-83922-00	D - 9		D - 2		E - 12
2XJ-23522-01	D - 2	3GD-2582T-00	D - 3	1UY-2637A-01	D - 8	1UY-83935-00	E - 2	90109-063F7	C - 2		E - 14
5VM-23540-00	C - 11	5FK-2582W-00	D - 6	2GU-26398-00	D - 7	3TB-83936-00	E - 4	90109-06576	E - 2	90201-060L5	C - 13
5VM-23550-00	C - 11	3GD-25827-00	D - 3	371-27114-00	C - 14	437-83936-01	D - 15	90109-081F0	D - 6	90201-06071	D - 15
3JM-23570-00-35	C - 11	3GD-25828-00	D - 3	5VM-27211-00	D - 10			90109-10736	C - 9	90201-06074	D - 15
3JM-23580-00-35	C - 11	5LP-2583T-01	D - 9	2YK-27222-00	D - 11	1UY-83956-00	E - 2	90114-10007	C - 15	90201-06380	D - 14
1UY-23812-00	C - 10	5VM-2583V-00	D - 11	3KW-27234-00	D - 11	1UY-83962-00	E - 2	90114-10010	D - 4	90201-08083	D - 11
5VM-23813-00	C - 10	5MV-25833-00	D - 9	5LP-27411-00	D - 10	1UY-83966-00	E - 2	90116-08042	B - 9	90201-082A9	E - 2
8K1-23814-00	C - 10	5LP-25844-00	D - 11	5VM-27421-00	D - 10	1UY-83967-00	E - 2	90116-08318	B - 2	90201-08624	B - 5
2XJ-23831-01	C - 10	4PX-25852-00	D - 11	3JM-27445-00	D - 10	5KJ-83975-00	E - 2	90116-08388	B - 2	90201-08649	B - 2
1UY-23841-01	C - 10	5LP-25852-01	D - 9	5LP-27446-00	D - 10	5LP-83980-00	D - 9	90116-08394	B - 2	90201-08753	C - 4
1UY-23845-01	C - 10	2VN-25854-00	D - 11	2XJ-28100-00	C - 4	5VM-84111-00	D - 14	90116-08507	D - 4	90201-10118	D - 9
5VM-23868-00	C - 10	4L0-25854-00	D - 9	1NV-2811A-01	C - 4	5VM-84117-00	D - 14	90119-05001	B - 13		D - 11
1UY-23894-01	C - 10	2VN-25855-00	D - 11	5VM-2819R-00	E - 7	5VM-84133-00	D - 14	90119-06056	C - 6	90201-10126	C - 9
2XJ-24110-00	C - 13	2GU-25866-00	D - 9	4KN-2836B-00	E - 6	5VM-84192-00	D - 14	90119-06073	C - 13	90201-10430	C - 11
2XJ-2414H-01	C - 13	2VN-25866-00	D - 11		E - 8	5VM-84310-00	D - 14	90123-08046	E - 3		C - 12
3JM-2414J-00	C - 13	5LP-25867-00	D - 9		E - 10	5VM-84314-00	D - 14	90149-06011	C - 13		D - 2
5JJ-2415A-00	E - 9	5VM-25871-00	D - 9		E - 12	5VM-8433E-00	D - 14	90149-06306	C - 5	90201-106F2	D - 5
4SH-2416E-00	E - 11	5VM-25872-00	D - 9		E - 14	5VM-84334-00	D - 14		C - 6	90201-10774	C - 4
55W-24500-01	C - 13	5VM-25873-00	D - 9	5GT-2836B-10	D - 7	5VM-84335-00	D - 14	90149-08268	D - 3		C - 10
4X8-24512-00	C - 13	5VM-25874-00	D - 11	2HR-28415-00	D - 12	5VM-84340-00	D - 14	90150-06037	C - 6	90201-12172	B - 10
3AJ-24523-00	C - 13	5VM-25886-00	D - 9	3JM-2845N-00	D - 12	5VM-84344-00	D - 14	90154-05002	C - 5	90201-123L6	D - 13
3AJ-24534-00	C - 13	5MV-2589F-00	D - 9	3JM-2845N-10	D - 12	3FA-84702-10	D - 15	90154-05005	C - 6	90201-14215	C - 8
5KM-24610-00	C - 13	4NK-2589H-00	D - 9	5KJ-2845R-00	D - 12	3FA-84702-20	D - 15	90159-06056	E - 4	90201-14217	B - 13
5KJ-2470F-C0	C - 14	2VN-25894-00	D - 11	5KJ-2845R-10	D - 12	3FA-84702-30	D - 15	90159-06085	B - 6	90201-14226	D - 4
5KJ-24710-C0	C - 14	5VM-25895-00	D - 11	2XJ-81313-M0	D - 13	3FA-84710-00	D - 15	90170-08258	D - 4	90201-14586	C - 15
4K0-24774-01	C - 14	1UY-25917-51	D - 6	82F-81910-A0	E - 4	1A2-84714-41	D - 15	90170-10186	C - 10	90201-150J4	B - 14
4K0-24775-00	C - 14	1UY-25924-51	D - 6	2T4-82131-00	C - 6	2EK-85111-00	E - 5	90170-12337	B - 4	90201-154E8	B - 12
29U-24776-00	C - 14	3GD-25933-00	D - 3	3NS-82310-10	E - 4	3Y6-85130-02	E - 5	90170-12370	B - 13	90201-15797	D - 10
3GD-25111-01	C - 15	1UY-25972-51	D - 6	1M1-82370-30	E - 4	449-85131-02	E - 5	90170-33376	D - 5	90201-166L5	B - 10
1UY-25117-00	C - 15	1UY-25977-51	D - 6	2XJ-82510-01	E - 4	14L-85520-M0	D - 13	90171-10046	C - 10	90201-180P2	B - 13
3GD-25127-10	C - 15	5LP-26111-00	D - 7	5VM-82530-00	E - 4	5VM-85540-00	E - 4		D - 2	90201-200J7	B - 12
3GD-2514A-10	C - 15	5TH-26124-00	D - 7	3GG-82567-10	D - 7	5HP-85546-00	E - 4	90171-14020	C - 15	90201-20266	B - 14
3GD-2515A-10	C - 15	5TH-26124-10	D - 7	3HN-82569-00	E - 4	2XJ-85550-M0	D - 13	90171-14037	D - 4	90201-206L6	B - 14
2XJ-25180-00-35	C - 15	1NV-26129-00	D - 7	3HN-82579-00	E - 4	5VM-85560-00	D - 13	90179-08148	E - 3	90201-22555	B - 14
5VM-25311-00	D - 4	5LP-26241-00	D - 7	3JM-8259E-00	B - 8	2AL-85580-M0	D - 13	90179-08270	B - 9	90201-244A9	C - 8
2XJ-25317-00	D - 4	2GU-2625G-01	D - 7	5VM-82590-00	E - 4	2XJ-85720-03	E - 4	90179-08299	B - 2	90202-05193	C - 13
5VM-25381-00	D - 4	2GU-2625H-00	D - 7	3GG-82910-10	E - 2	90101-08777	D - 4	90179-12248	D - 13	90202-14077	D - 15

NUMERICAL INDEX

PART NO.	GRID NO.	PART NO.	GRID NO.	PART NO.	GRID NO.	PART NO.	GRID NO.	PART NO.	GRID NO.	PART NO.	GRID NO.
90206-06090	B - 9	90430-04004	B - 5	92017-08016	D - 10	93306-20431	B - 14	95607-05100	B - 6	98507-06012	B - 15
90208-18046	B - 13	90445-054F8	B - 5	92901-04100	D - 13	93306-20562	B - 3		C - 6	98507-06030	B - 10
90209-06096	B - 6	90445-08013	C - 13	92907-03100	B - 6	93306-30438	B - 14	95607-06100	C - 5		B - 11
90209-16133	B - 14	90445-084J3	C - 7		B - 8	93306-30556	B - 3		C - 6	98507-06045	B - 10
90209-18135	B - 14	90445-09019	B - 10	92907-03600	B - 8	93310-316H6	B - 3		E - 2	98507-06060	B - 6
90209-22248	B - 3	90445-100E9	C - 13		E - 2	93310-522L4	B - 3	95607-10100	C - 9		B - 10
90215-12235	B - 4	90450-44046	B - 6	92907-05100	D - 7	93311-31576	B - 14	95707-06500	C - 14	98507-06075	B - 10
90215-12271	B - 13	90460-37026	B - 9		E - 5	93311-51554	B - 14	95707-08500	D - 10	98507-08010	B - 10
90240-08124	D - 11	90460-49058	B - 6	92907-05200	C - 6	93315-21429	B - 13	95707-10500	C - 15	98511-04012	D - 13
90240-12092	C - 9	90460-56105	B - 6		E - 5	93317-22237	C - 8		D - 4	98511-04020	D - 13
90250-06013	C - 2	90464-08002	E - 4	92907-05600	E - 2	93410-20038	B - 14		D - 5	98517-03008	B - 6
90267-32004	E - 6	90464-08051	C - 4	92907-06100	D - 15	93410-22039	B - 14	95807-06010	C - 15	98902-03006	D - 7
	E - 8	90464-13073	E - 4		E - 4	93430-08007	B - 5	95807-06016	D - 9	98907-04008	B - 5
	E - 10	90464-15195	E - 4	92907-06200	B - 13	93430-12008	D - 10		D - 11	98907-06010	B - 9
	E - 12	90464-16039	E - 4		C - 5	93440-04002	C - 14	95807-06025	D - 15	99001-10600	C - 3
	E - 14	90465-10069	B - 11		C - 6	93440-15012	B - 14	95807-08012	C - 4	99009-10400	C - 2
90267-32198	E - 6	90467-08075	C - 7		E - 2	93440-42101	C - 9	95807-08040	C - 8	99009-15400	B - 12
	E - 8	90467-09006	C - 13	92907-06600	B - 6	93450-17044	B - 3	95817-06012	B - 9	99530-10014	B - 11
	E - 10	90467-11044	D - 11		B - 10	93503-16003	B - 13	95817-08016	B - 9	99530-10114	B - 2
	E - 12	90467-22080	B - 6		E - 2	93603-22028	B - 5		D - 12	99530-12016	B - 10
	E - 14	90468-02033	B - 5	92907-12600	C - 9	93700-06004	C - 4	95817-08020	D - 11		
90280-03017	B - 3	90468-15020	B - 5	92990-04100	B - 7		C - 11	95817-10025	D - 10		
90282-05013	B - 4	90468-26048	B - 12	92990-05100	B - 7		C - 12	95827-06012	C - 5		
90282-05047	B - 3	90480-01209	B - 10	93101-10001	B - 5	93832-13164	B - 14	95827-06025	C - 7		
90336-28053	C - 10	90480-01400	C - 13	93101-12173	C - 3	93900-00022	C - 15		D - 9		
90338-09206	B - 10	90480-13238	C - 7	93102-20143	B - 14		D - 4	95827-08012	C - 8		
90338-12192	E - 2	90480-14088	D - 15	93102-22216	C - 15	94107-100X3	C - 15	95827-08016	D - 10		
90338-23172	C - 4	90480-14102	D - 14	93102-25331	B - 3	94107-105W8	C - 15	95827-08035	C - 10		
90340-12059	B - 10	90480-14555	D - 15	93102-42260	D - 4	94110-085W7	D - 4	97007-06020	E - 4		
90380-12051	C - 9	90480-18290	C - 13	93102-43341	D - 4	94110-085W9	D - 4	97007-06025	B - 6		
90380-22111	C - 8	90480-18411	D - 10	93103-32099	B - 3	94581-87092	D - 4		D - 14		
90381-15040	C - 4	90480-48493	C - 7	93104-09025	D - 7	94681-87011	D - 5	97007-06040	E - 2		
90381-15088	C - 11	90501-20568	B - 13	93104-14004	B - 13	94701-00204	B - 2	97017-06020	C - 3		
90387-06299	D - 14	90506-20380	D - 10	93105-26026	C - 15	94703-00204	B - 2	97027-06012	B - 15		
90387-065L7	D - 15	90508-20555	B - 13	93106-22019	C - 8	95027-06030	B - 11	97027-06025	E - 2		
90387-06595	D - 15	90508-20779	C - 14	93108-35004	C - 8	95027-06035	B - 11	97027-08060	C - 10		
90387-066H4	C - 13	90508-26667	B - 12	93109-20014	B - 12	95302-08600	D - 11	97801-03008	C - 13		
90387-07391	C - 7	90508-29749	C - 2	93112-31011	C - 10	95306-05700	D - 7	98501-04008	D - 13		
90387-07598	C - 13	90508-32553	C - 3	93210-15414	C - 4	95307-05600	E - 5	98501-04100	D - 13		
90387-090R0	C - 10	91401-16012	D - 11	93210-15620	D - 11	95307-06600	B - 13	98502-04008	B - 7		
90387-101R3	C - 11	91401-20020	C - 10	93210-19123	B - 11		D - 15	98502-04016	B - 7		
90387-101U6	C - 11		C - 15	93210-61750	C - 6	95307-08600	D - 4	98502-05008	B - 7		
	C - 12		D - 2	93306-00406	C - 15	95307-10700	C - 10	98506-05020	D - 7		
90387-150R1	C - 15	91401-30025	C - 9	93306-00438	C - 15	95317-08600	B - 2	98507-03008	E - 2		
90387-206K3	B - 3		C - 15	93306-00705	D - 4	95337-10600	C - 15	98507-03010	B - 8		
90387-561U7	D - 4	91401-30030	D - 4	93306-20211	B - 3		D - 2	98507-05010	E - 2		
90401-10159	D - 9	91690-40022	E - 2	93306-20227	C - 15	95602-05100	D - 7	98507-05014	B - 5		
	D - 11	92017-08012	C - 6	93306-20335	B - 3	95604-06100	D - 9	98507-05020	D - 7		