

PARTS CATALOGUE
MODEL YEAR 1997
BLASTER
YFS200J (3JMN)

STARTING VIN: JY43JMA0*VA245941 and following

Color Code	Color-Rite Code	Color Name	Abbreviation
386 0EY	5648U 5694U	LIGHT REDDISH PURPLE SOLID 1 HEAT RED	LRYS1 HTR

OWNERS LIT-11626-09-85
LIT-11626-09-86 ME&NH
ASSEMBLY LIT-11666-07-20
SERVICE LIT-11616-07-20

FOREWORD

-INTRODUCTION-
To The Yamaha Parts Fiche

This parts fiche lists parts and sub-assemblies for the YFS200J. When preparing a parts order, please refer to the most recently updated microfiche for this model.

THE YAMAHA PARTS FICHE

SYMBOLS

I	Inactive, no longer available
U.R.	Use size (thickness) and/or number as required
U.N.	Use as many as you need
T	Number of teeth in a gear
V	Voltage for light bulbs
S	"S" type oil seal or "S" type circlip
SD,SO,SW	"SD", "SO", or "SW" type oil seal
E,R	"E" or "R" type circlip
F/No.	Frame No. (Applicable Machine No.)
L.M.	Locally made
O.L.	Obtain locally
AP	Alternate Part

SUPERSEDED PART NUMBERS

If part 'A' has been superseded by part 'B', the superseding part number "B" will appear in the part number listing with the superseded part number "A" appearing in parentheses immediately following the description.

EXAMPLE:

Ref. No.	Part No.	Description	Qty.
	(Part 'B')	(Part 'A')	
8	123-45678-00-00	CYLINDER (111-12345-00-00)	1

A part that has been supersede to a kit may be identified by a 99999-00000-00 part number appearing in the part number column. The old superseded part number will appear in parentheses immediately following the description. Listed directly below the 99999 part number will be those parts making up the kit. The description of the parts making up the kit will be preceded by a small black dot (.) and the description will be indented one letter space.

EXAMPLE:

Ref. No.	Part No.	Description	Qty.
8	99999-12345-00	CYLINDER (111-12345-00-00)	1
	234-56789-00-00	• HEAD, CYLINDER	1
	345-67890-00-00	• GASKET, CYLINDER	1

SIZES

Except for steel balls (ball sizes are indicated in inches), all parts sizes are indicated in millimeters as in the following examples:

Hose (Rubber or Vinyl)	Inside Diameter - Length
O-Ring	Section Area - Inside Diameter
Washer, Shim, Collar.....	Inside Diameter - Outside Diameter Thickness (Length)

ASSEMBLIES AND COMPONENT PARTS

Assemblies and their component parts, are identified by an indentation of one letter space, and the description is preceded by a dot (.). If two main assemblies are listed, and have the same basic description (i.e.: left and right sides of the same assembly), one will immediately follow the other. If each of these main assemblies is made up of almost the same components, these component parts will be listed immediately under the second main assembly line and will be indicated, as noted above.

If the component is the same for both main assemblies, the quantity indicated will be the total required. If the component is not the same for both main assemblies, the quantity for each separate item will be listed separately.

EXAMPLE:

Description	Qty
CARBURETOR ASSY, LEFT	1
CARBURETOR ASSY, RIGHT	1
. JET, PILOT	2
. NOZZLE, MAIN	2
. LEVER, STARTER, LEFT	1
. LEVER, STARTER, RIGHT	1

APPLICABLE SERIAL NO.

(1) Engine Serial No.

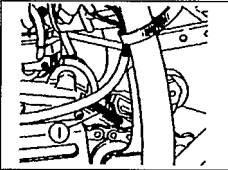

(2) Frame Serial No.

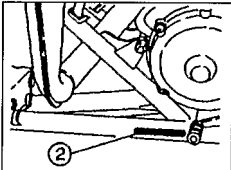

FOREWORD

THE YAMAHA PART NUMBER

The Yamaha part number consists of 12 digits. Each number represents a specific piece of information relating to a replacement part. The following is a guide for reading and interpreting the Yamaha part number.

BASIC PART NUMBER CONFIGURATION:

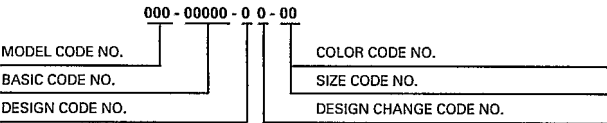

MODEL CODE NUMBER

FIRST THREE DIGITS . . . 000-00000-00-00

Every model in each Yamaha product line is assigned a model number to identify that particular model. All component parts are given the model code number relating to the model on which they were first used.

Example: 4DU-00000-00-00 identifies the XJ600SE.
3FA-00000-00-00 identifies the YFA1E.

BASIC CODE NUMBER

MIDDLE FIVE DIGITS . . . 000-00000-00-00

These “Middle Five Digits” indicate the type of part i.e., piston, rings, lower units, etc. The five digits are broken down as follows:

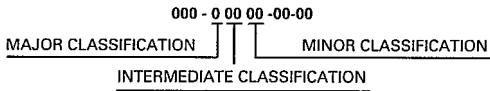

The “Major Classification” indicates the section to which the parts belong, i.e., engine, electrical etc. The “Intermediate” and “Minor Classifications” indicate more specific details.

Example:

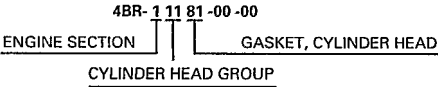

DESIGN CODE NUMBER: 000-00000-00-00

The design code distinguishes like component parts from one another when specification differences are involved. For example, distinguishing a standard size piston ring from an oversized piston ring.

Example:

4BR-11610- 0 0-00 Standard Piston Ring Set for XJ600SE
4BR-11610- 2 0-00 Oversize Piston Ring Set for XJ600SE

DESIGN CHANGE CODE NUMBER: 000-00000-00-00

This code number is used to identify a difference between a new component part and old one when a new part is created by changing the old one.

Example: YFZ350E

2GU-11610-0 0 -00 PISTON RING SET, STD. - ORIGINAL
2GU-11610-0 1 -00 PISTON RING SET, STD. - FIRST DESIGN CHANGE

Only major changes to performance, durability, quality, appearance, cost or interchangeability will affect a part number change.

COLOR CODE & SIZE CODE NUMBER: 000-00000-00-00

When applicable, the last two digits of the part number identify:

1. Color Code: The painted color or type of plating or surface treatment used on certain parts.
2. Size Code: The last two digits are also used to show the size of parts (mm). Such as the thickness of shims or the size of pistons.

HARDWARE (Fastener) PART NUMBER CONFIGURATION:

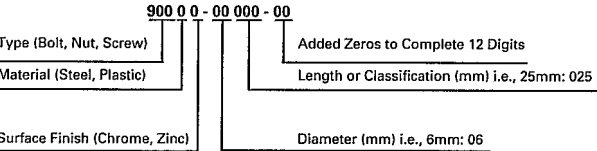

TYPE:

A fastener part number always begins with the number “9” followed by either a 0, 1, 2, 3, 4, 5, 6, 7 or 8 designating one of eight major divisions within this group.

FOREWORD

Example:

- 9 0 000-00000-00 "0" designates various types.
- 9 1 000-00000-00 "1" designates bolts, cotter pins, etc.
- 9 2 000-00000-00 "2" designates screw, nuts, etc.
- 9 3 000-00000-00 "3" designates oil seals, o-rings, bearings, etc.
- 9 4 000-00000-00 "4" designates spark plugs.
- 9 5 000-00000-00 "5" designates bolts and nuts.
- 9 7 000-00000-00 "7" designates ISO bolts.
- 9 8 000-00000-00 "8" designates ISO screws and nuts.

The only major divisions which the mechanic should become familiar with are those related to the general hardware (nuts, bolts, and washers), since these are the most commonly used and most often replaced items. By knowing how to interpret the part number, the dimensions of a piece of hardware can be determined. This can be very helpful during major engine repair, and general parts replacement.

BOLT EXAMPLE:

91311 - 06 018 - 00
6mm outside diameter 18mm in length

EXCEPTION:

It is NOT possible to identify the LENGTH of bolts having a 901 prefix. Only the bolt diameter can be identified with this number.

NUT AND WASHER EXAMPLE:

95301 - 08600 - 00 NUT
8mm inside diameter

90201 - 25290 - 00 WASHER
25mm inside diameter

-MODEL LABEL-

A label called "Model Label" is affixed in the location as indicated in (3) below. When using this parts catalogue, please be sure to cross-reference the "model code - production code No." in the catalogue to the "model code - production code No." indicated on the Model Label affixed onto the product concerned.

"MODEL LABEL" INDICATION

1
xxxx - xxx

2
3

1 Model Type Code

2 Production Code No

3 Coloring Type

○ 4TW1-010

● A

MODEL LABEL AFFIXING LOCATION

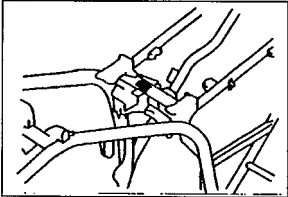

MODEL CODE - PRODUCTION CODE NUMBER OF MODEL LISTED IN THIS PARTS CATALOG

Model Code	Production Code No.	Country (destination)
3JMN	010	USA

CYLINDER

Ref. No.	Part Number	Description	Qty	Remarks
1	2XJ-11111-00-00	HEAD, CYLINDER 1	1	
2	3R9-11162-00-00	ABSORBER 2	2	
3	576-11127-00-00	ABSORBER 3	2	
4	90116-08394-00	BOLT, STUD	6	
5	95337-08600-00	NUT	6	
6	90201-08649-00	WASHER, PLATE	6	
7	NGK-B8ES0-00-00	PLUG, SPARK (NGK B8ES-10-PK)	1	UR
8	2XJ-11181-00-00	GASKET, CYLINDER HEAD 1 .	1	
9	2XJ-11311-01-00	CYLINDER 1	1	
10	3R9-11162-00-00	ABSORBER 2	2	
11	3R6-11162-00-00	ABSORBER 2	4	
12	3JM-11351-00-00	GASKET, CYLINDER	1	
13	10V-1131E-00-00	HOLDER 1	1	
14	90116-08318-00	BOLT, STUD	2	
15	90116-08388-00	BOLT, STUD	2	
16	99510-10114-00	PIN, DOWEL	2	
17	90179-08491-00	NUT, FLANGE	4	

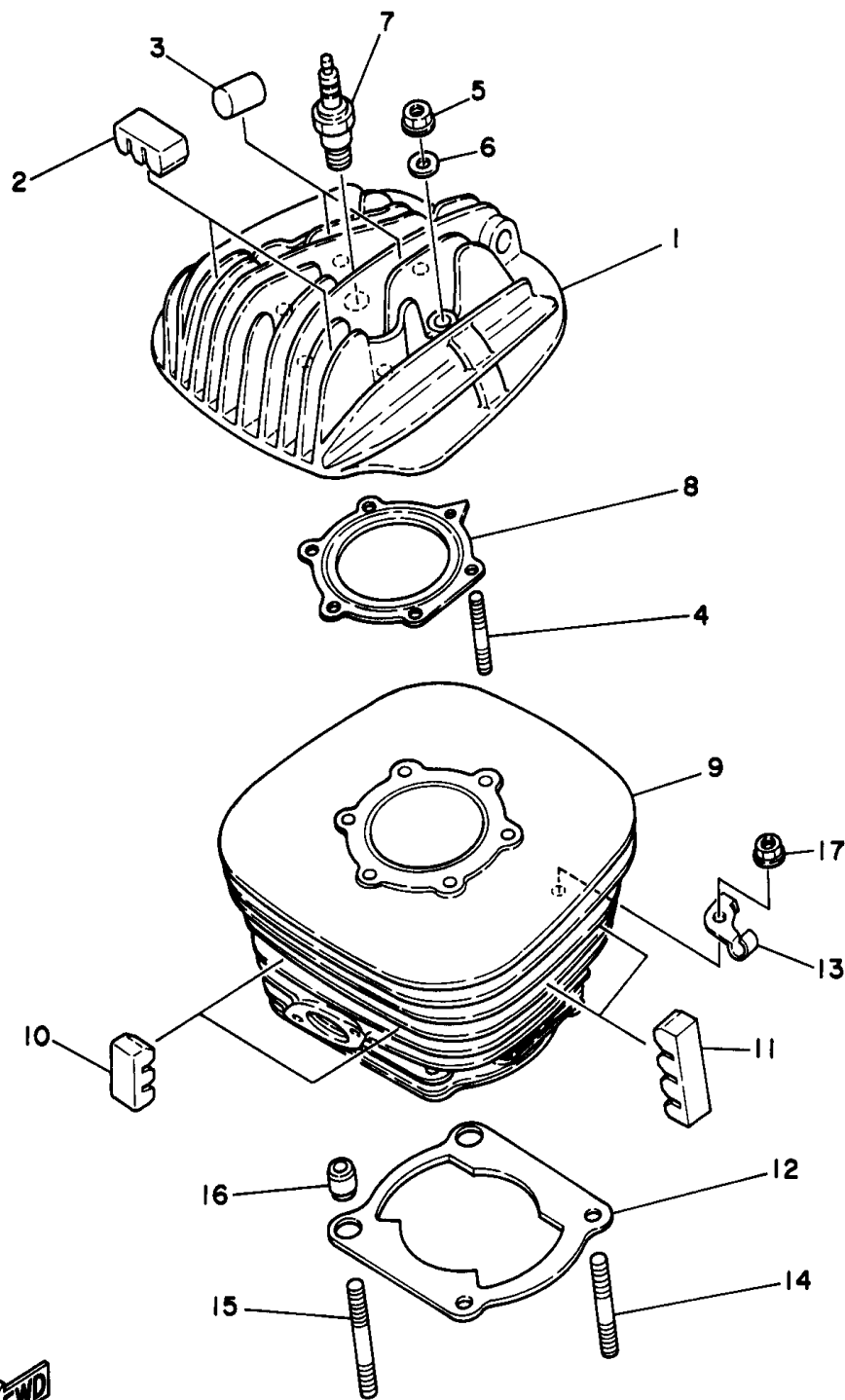

3JM2100-0010

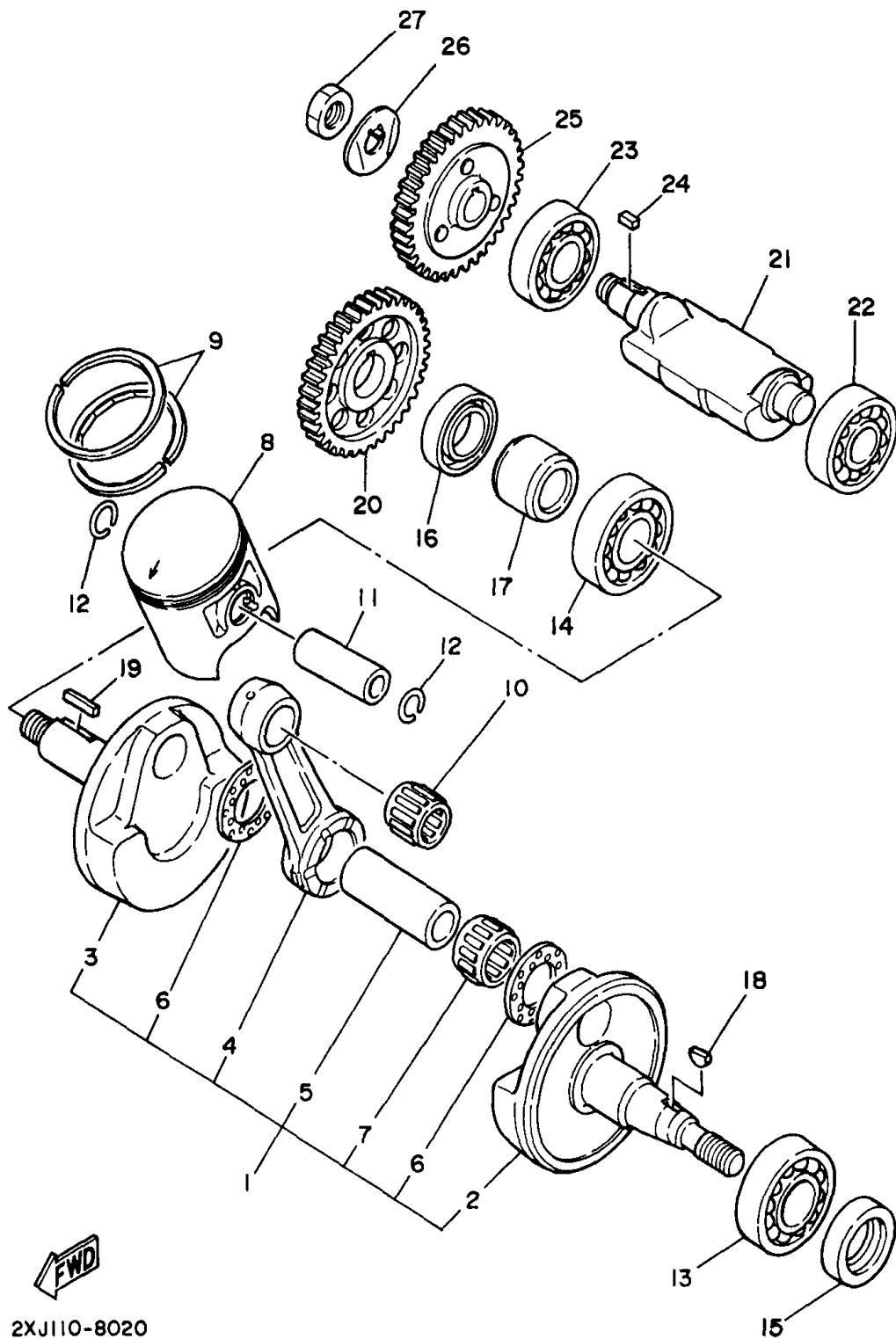

2XJ110-8020

CRANKSHAFT - PISTON

Ref. No.	Part Number	Description	Qty	Remarks
1	37F-11400-00-00	CRANKSHAFT ASSY	1	
2	37F-11412-00-00	. CRANK 1	1	
3	37F-11422-00-00	. CRANK 2	1	
4	43G-11651-00-00	. ROD, CONNECTING	1	
5	37F-11681-00-00	. PIN, CRANK 1	1	
6	90209-22248-00	. WASHER	2	
7	93310-522L4-00	. BEARING	1	
8	2XJ-11631-01-97	PISTON (STD)	1	
	2XJ-11635-01-00	PISTON (0.25MM O/S)	1	AP
	2XJ-11636-01-00	PISTON (0.50MM O/S)	1	AP
9	3JM-11601-00-00	PISTON RING SET (STD)	1	
	3JM-11601-10-00	PISTON RING SET (0.25MM O/S)	1	AP
	3JM-11601-20-00	PISTON RING SET (0.50MM O/S)	1	AP
10	93310-316D6-00	BEARING, CYLINDRICAL	1	
11	4L0-11633-00-00	PIN, PISTON	1	
12	93450-17044-00	CIRCLIP	2	
13	93306-20562-00	BEARING	1	
14	93306-30556-00	BEARING	1	
15	93102-25331-00	OIL SEAL	1	
16	93103-32171-00	OIL SEAL (93103-32099-00) ..	1	
17	90387-206K3-00	COLLAR	1	
18	90280-03017-00	KEY, WOODRUFF	1	
19	90282-05047-00	KEY, STRAIGHT	1	
20	10V-11536-01-00	GEAR, DRIVE	1	
21	37F-11454-00-00	WEIGHT 1	1	
22	93306-20211-00	BEARING (6202SH2-C3)	1	
23	93306-20335-00	BEARING	1	

CONTINUED ON NEXT FRAME ►

CRANKSHAFT - PISTON

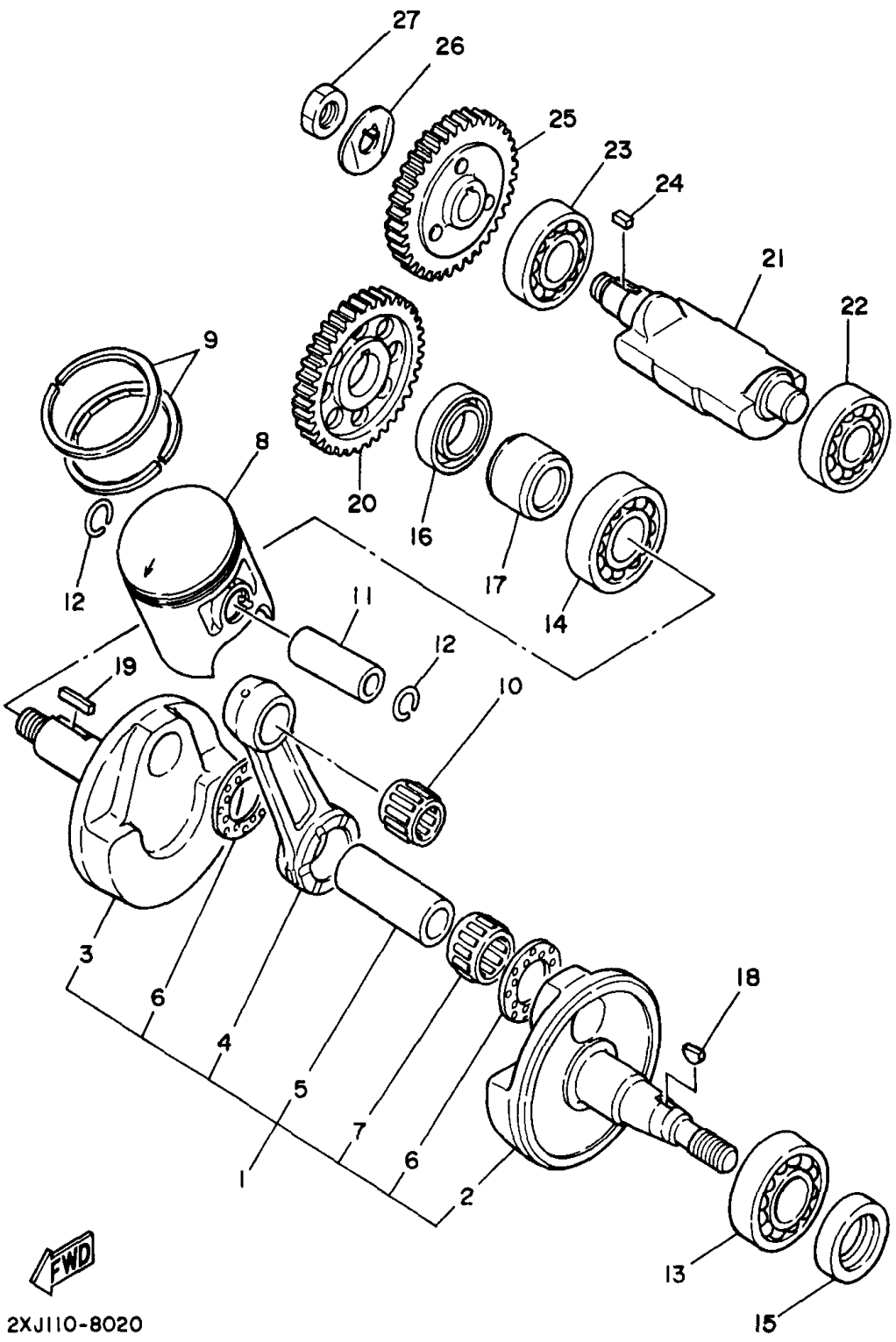

Ref. No.	Part Number	Description	Qty	Remarks
24	90282-05013-00	KEY, STRAIGHT	1	
25	37F-11530-00-00	BALANCER WEIGHT GEAR COMP.	1	
26	90215-12272-00	WASHER, LOCK	1	
27	90170-12337-00	NUT	1	

OIL PUMP

Ref. No.	Part Number	Description	Qty	Remarks
1	2XJ-13100-00-00	OIL PUMP ASSY	1	
2	90430-04004-00	. GASKET	1	
3	98907-04008-00	. SCREW, BIND	1	
4	10V-13175-00-00	SHAFT, WORM	1	
5	90201-08624-00	WASHER, PLATE	1	
6	126-13116-01-00	GASKET, PUMP CASE	1	
7	98507-05014-00	SCREW, PAN HEAD	2	
8	93101-10090-00	OIL SEAL	1	
9	137-13176-00-00	METAL, WORM SHAFT OUTER	1	
10	10V-13178-01-00	GEAR, PUMP DRIVE	1	
11	93603-22028-00	PIN, DOWEL	1	
12	93430-08007-00	CIRCLIP	2	
13	90468-02033-00	CLIP	1	
14	90468-15020-00	CLIP	1	

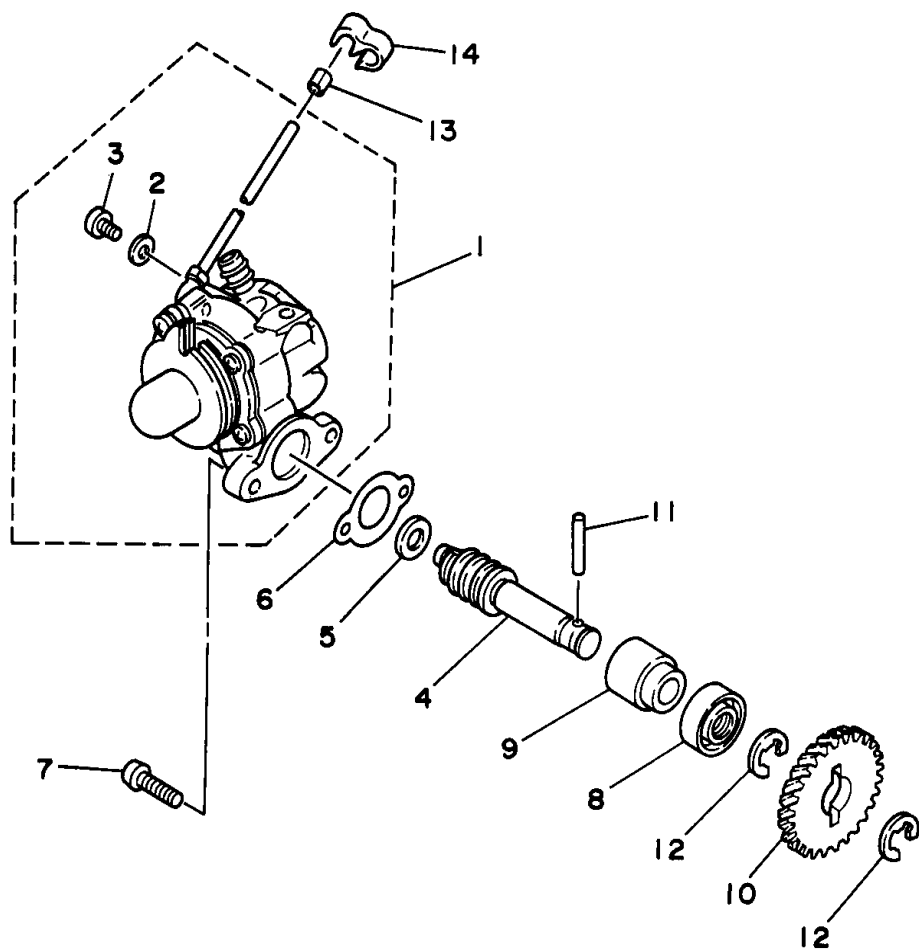

3JM2100-0030

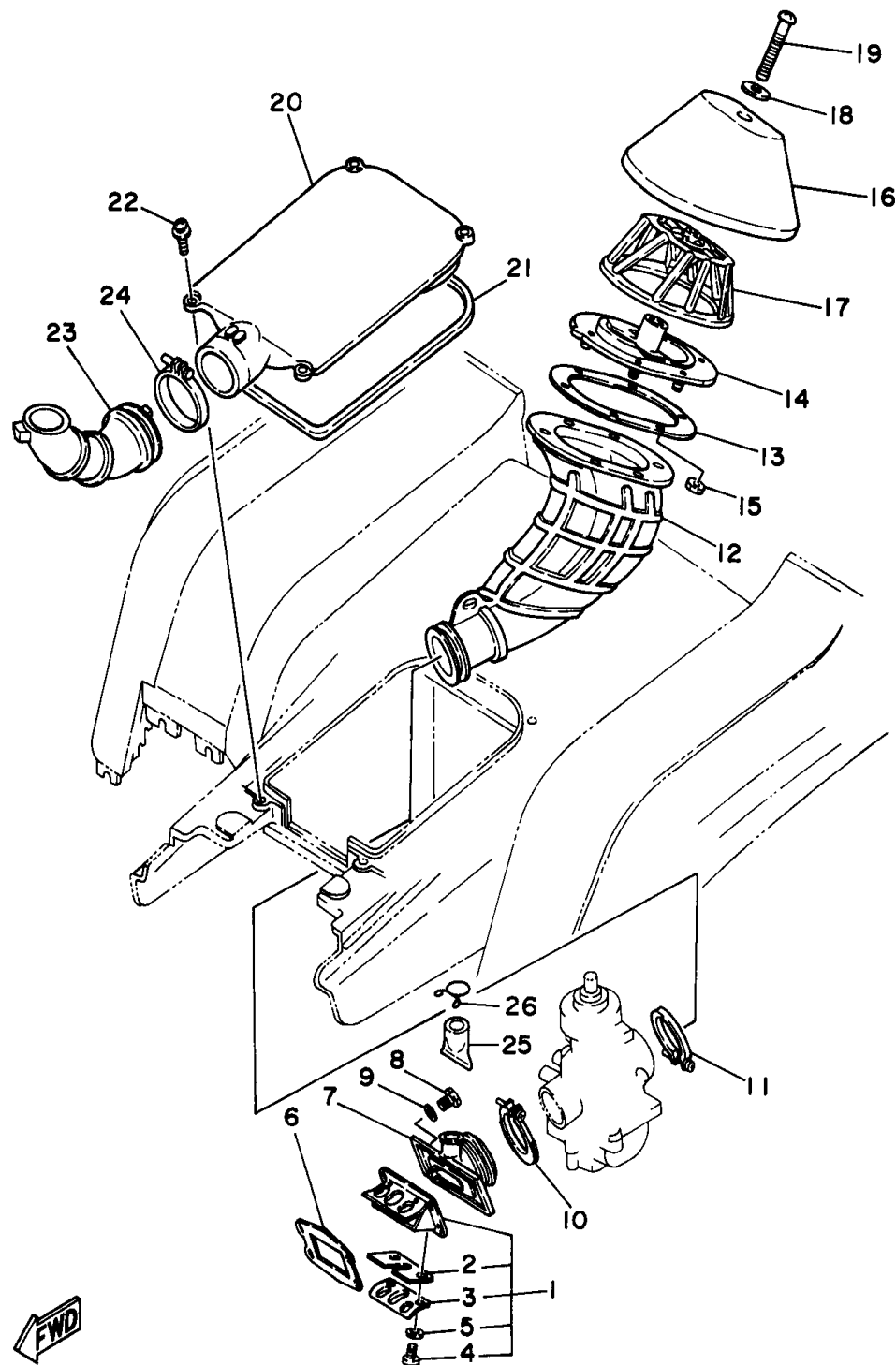

INTAKE

Ref. No.	Part Number	Description	Qty	Remarks
1	2HF-13610-01-00	REED VALVE ASSY	1	
2	2HF-13613-00-00	. REED, VALVE	2	
3	58T-13616-01-00	. STOPPER, REED VALVE	2	
4	98517-03008-00	. SCREW, PAN HEAD	4	
5	92990-03100-00	. WASHER	4	
6	3JM-13621-00-00	GASKET, VALVE SEAT	1	
7	2XJ-13565-00-00	JOINT, CARBURETOR	1	
8	97007-06025-00	BOLT	4	
9	92907-06600-00	WASHER, PLATE	4	
10	90450-44046-00	HOSE CLAMP ASSY	1	
11	90460-49058-00	CLAMP, HOSE	1	
12	2XJ-14453-00-00	JOINT, AIR CLEANER 1	1	
13	2XJ-14477-00-00	PLATE	1	
14	2XJ-14459-00-00	HOLDER, GUIDE	1	
15	95607-05100-00	NUT, U	6	
16	2XJ-14451-00-00	ELEMENT, AIR CLEANER	1	
17	2XJ-14458-00-00	GUIDE	1	
18	90209-06096-00	WASHER	1	
19	98507-06060-00	SCREW, PAN HEAD	1	
20	2XJ-14412-01-00	CAP, CLEANER CASE 1	1	
21	1VJ-14462-00-00	GASKET, TAILLENS	1	
22	90159-06085-00	SCREW, WITH WASHER	4	
23	2XJ-14437-00-00	DUCT	1	
24	90460-56105-00	CLAMP, HOSE	1	
25	59V-14457-00-00	SEAL	1	
26	90467-22080-00	CLIP	1	

CARBURETOR

Ref. No.	Part Number	Description	Qty	Remarks
1	2XJ-14101-01-00	CARBURETOR ASSY 1	1	
2	304-14184-00-00	. GASKET, FLOAT CHAMBER .	1	
3	260-14142-32-00	. JET, PILOT (32.5)	1	
4	98580-04008-00	. SCREW, PAN HEAD	1	
5	2MA-14107-28-00	. NEEDLE VALVE SET	1	
6	4L0-14185-00-00	. FLOAT	1	
7	537-14186-00-00	. PIN, FLOAT	1	
8	2XJ-14112-20-00	. VALVE, THROTTLE 1	1	
9	137-14143-46-A1	. JET, MAIN 2 0	1	
10	137-14153-00-00	. WASHER, MAIN JET	1	
11	4L0-14141-46-00	. NOZZLE, MAIN	1	
12	90445-08376-00	. HOSE	1	
13	98517-04016-00	. SCREW, PAN HEAD	4	
14	92990-04100-00	. WASHER, SPRING	4	
15	4L0-14197-00-00	. PIPE	2	
16	2GU-14153-00-00	. RING	1	
17	248-14131-00-00	. SPRING, THROTTLE VALVE .	1	
18	12R-14191-00-00	. PLUG, DRAIN	1	
19	2GU-14952-00-00	. WASHER	1	
20	10W-14104-00-00	. AIR SCREW SET	1	
21	500-14146-00-00	. PLATE	1	
22	2GU-14171-00-00	. PLUNGER, STARTER	1	
23	558-14147-00-00	. O-RING	1	
24	2GU-14161-00-00	. NUT, CABLE ADJUSTING . .	1	
25	98507-05008-00	. SCREW, PAN HEAD	1	
26	92990-05100-00	. WASHER, SPRING	1	
27	2GU-14243-00-00	. PLATE	1	
28	2XJ-1490J-00-00	. NEEDLE SET	1	
29	3JM-8259E-00-00	SWITCH ASSY	1	

CONTINUED ON NEXT FRAME ➤

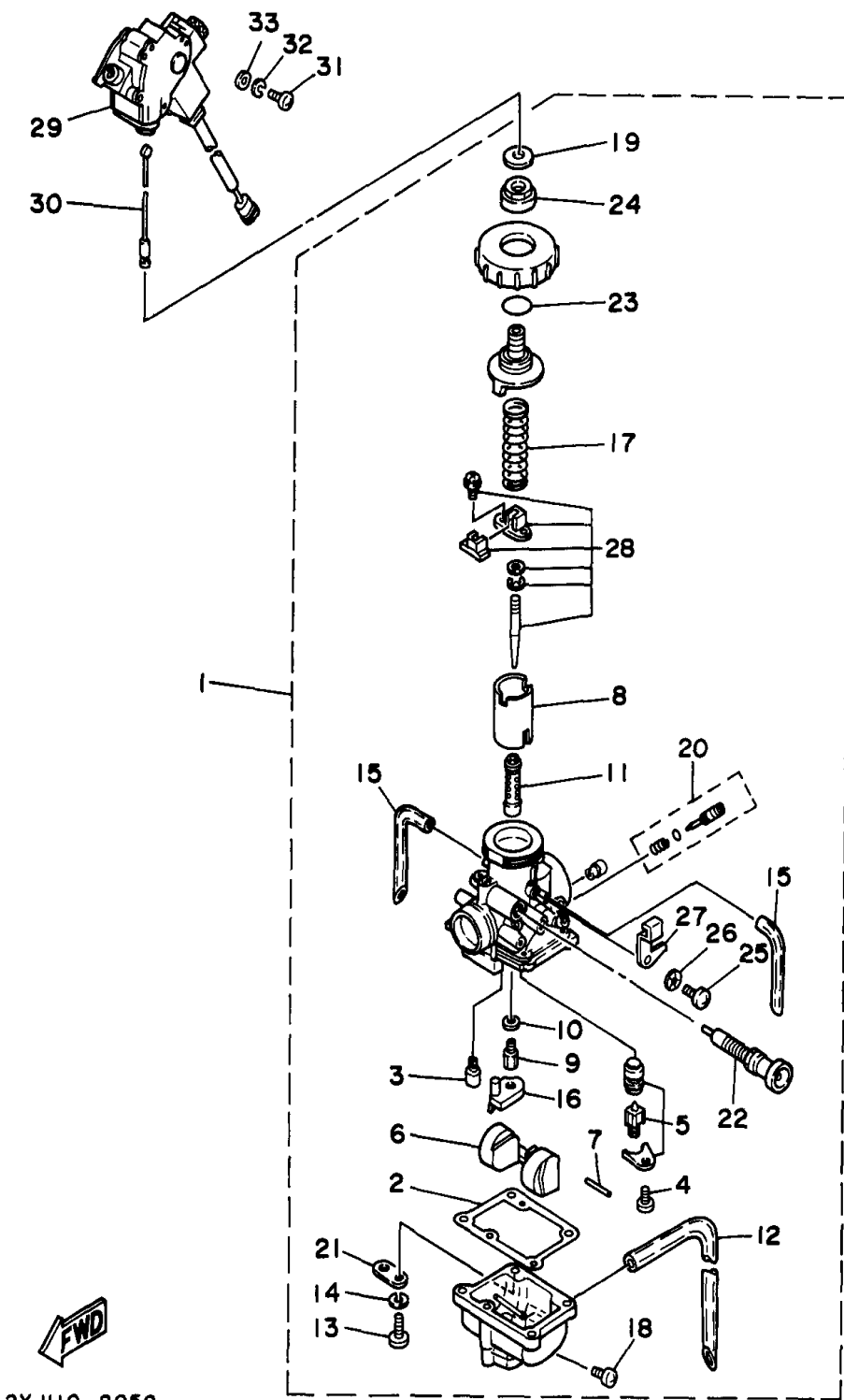

CARBURETOR

Ref. No.	Part Number	Description	Qty	Remarks
30	2GU-2633K-00-00	WIRE, INNER 1	1	
31	98507-03010-00	SCREW, PAN HEAD	3	
32	92990-03100-00	WASHER	3	
33	92907-03600-00	WASHER	3	

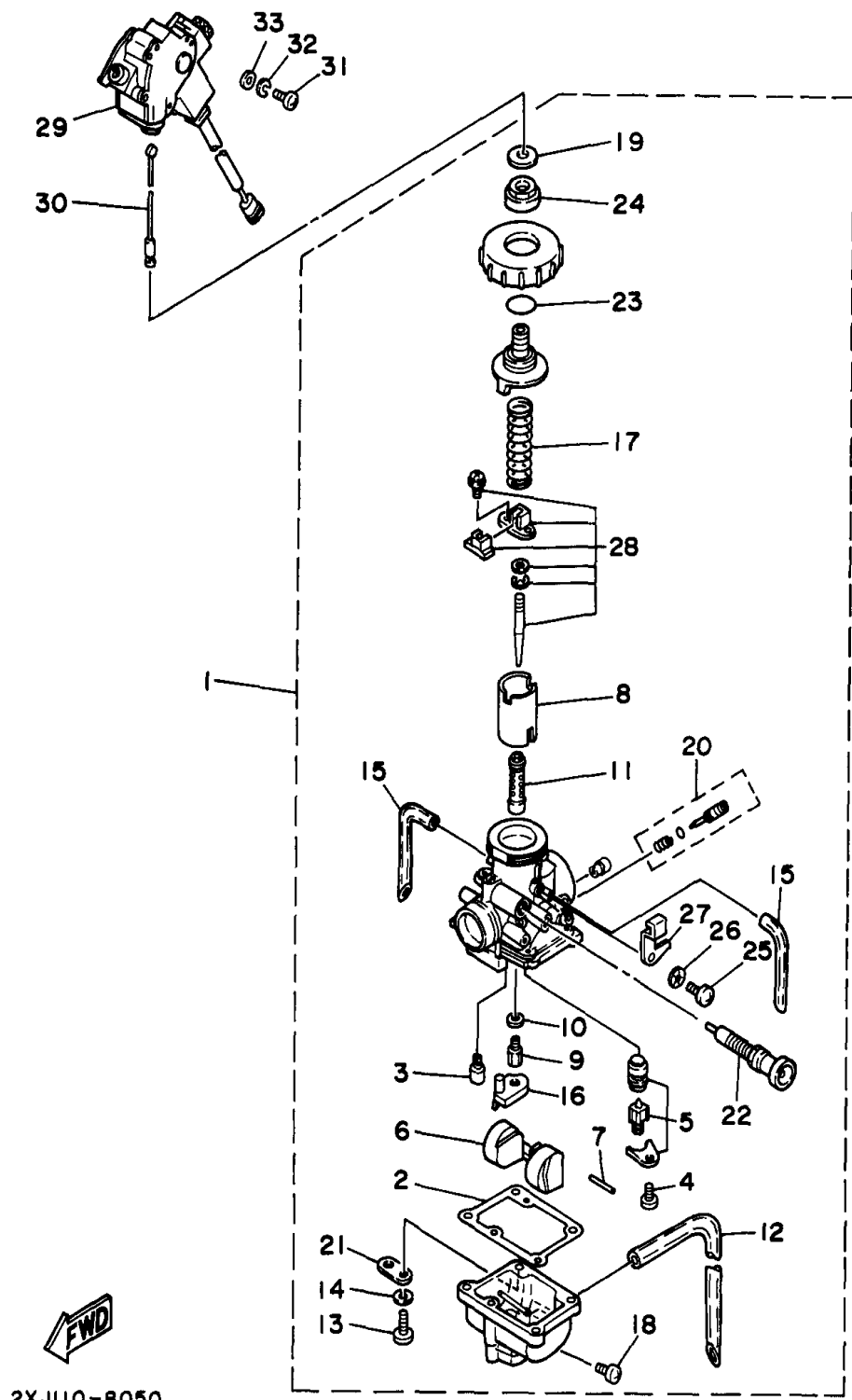

2XJ110-8050

CRANKCASE

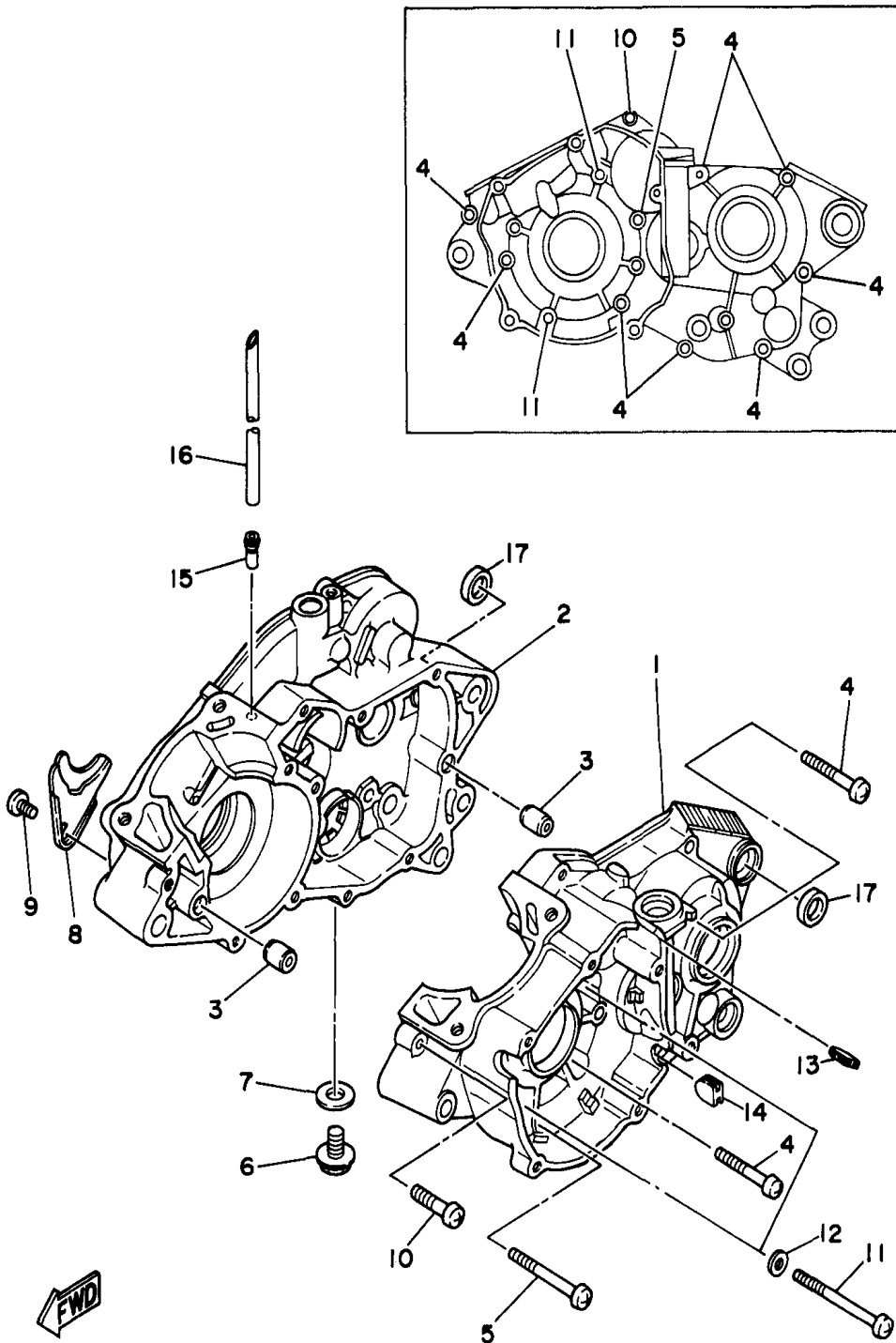

3JMA110-3070

Ref. No.	Part Number	Description	Qty	Remarks
1	2XJ-15111-01-00	CRANKCASE 1	1	
2	2XJ-15121-00-00	CRANKCASE 2	1	
3	99510-12016-00	PIN, DOWEL	2	
4	98507-06045-00	SCREW, PAN HEAD	8	
5	98507-06060-00	SCREW, PAN HEAD	1	
6	90340-12097-00	PLUG, STRAIGHT SCREW	1	
7	90201-12172-00	WASHER, PLATE	1	
8	37F-15128-00-00	HOLDER	1	
9	98507-08010-00	SCREW, PAN HEAD	1	
10	98517-06030-00	SCREW, PAN HEAD	1	
11	98507-06075-00	SCREW, PAN HEAD	2	
12	92907-06600-00	WASHER, PLATE	2	
13	90480-01209-00	GROMMET	1	
14	90338-09206-00	PLUG	1	
15	137-13115-01-00	CONNECTOR, SUCTION PIPE .	1	
16	91A20-05145-00	TUBE, FLEXIBLE VINYL	1	
17	90201-166L5-00	WASHER, PLATE	2	

CRANKCASE COVER 1

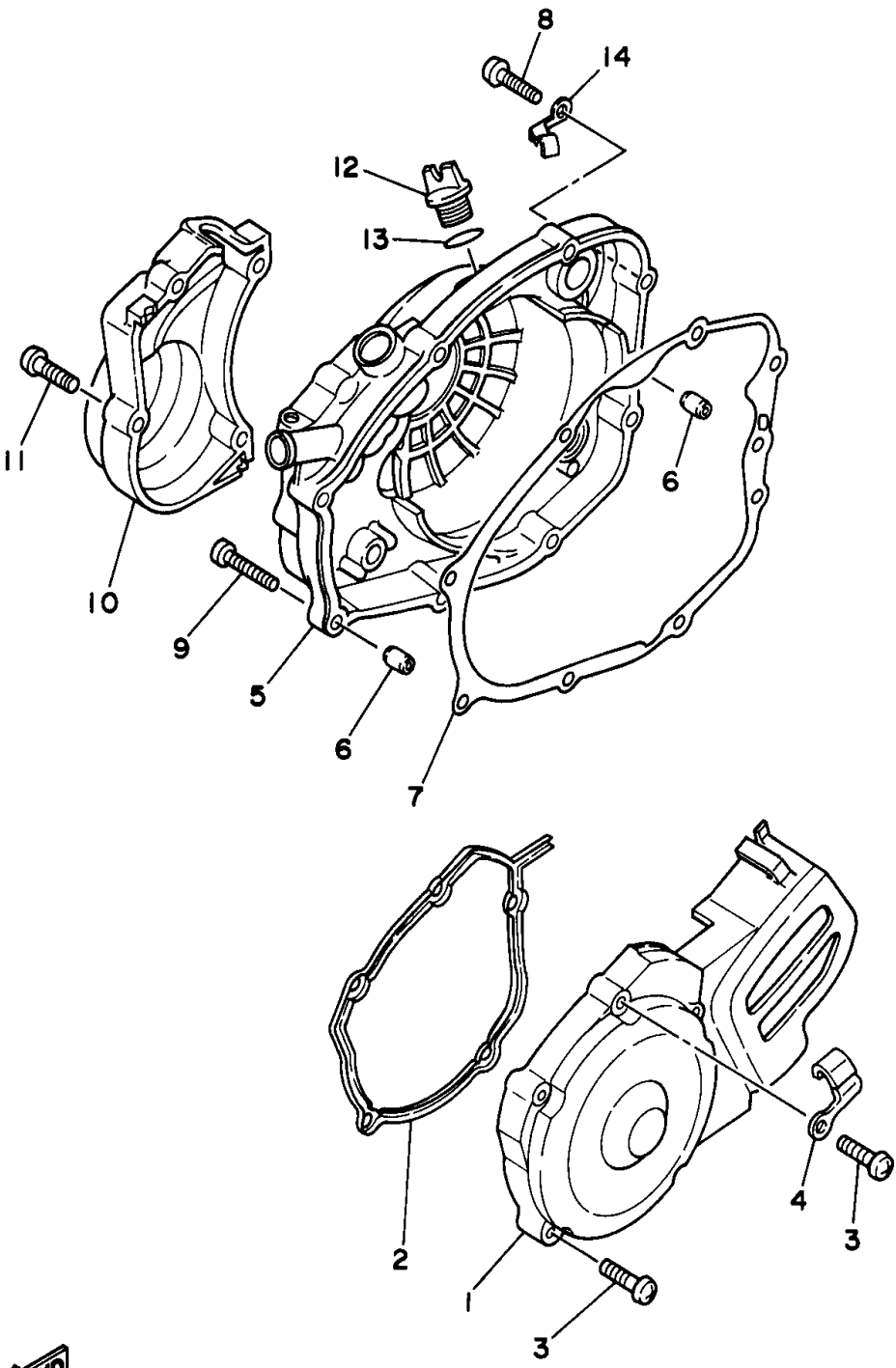

Ref. No.	Part Number	Description	Qty	Remarks
1	2XJ-15411-00-00	COVER, CRANKCASE 1	1	
2	2XJ-15379-00-00	SEAL, CRANKCASE	1	
3	98517-06030-00	SCREW, PAN HEAD	5	
4	90465-10069-00	CLAMP	1	
5	2XJ-15420-00-00	CRANKCASE COVER ASSY 2	1	
6	99530-10014-00	PIN, DOWEL	2	
7	3JM-15451-10-00	GASKET, CRANKCASE COVER 1 (3JM-15451-01-00)	1	
8	98517-06030-00	SCREW, PAN HEAD	7	
9	98507-06035-00	SCREW, PAN HEAD	1	
10	37F-15416-00-00	COVER, OIL PUMP	1	
11	98517-06030-00	SCREW, PAN HEAD	4	
12	1RG-15363-00-00	PLUG, OIL	1	
13	93210-19123-00	O-RING	1	
14	367-13174-00-00	HOLDER, OIL PIPE	1	



2XJ110-8080

STARTER

Ref. No.	Part Number	Description	Qty	Remarks
1	10V-15660-00-00	KICK AXLE ASSY	1	
2	10V-15641-00-00	GEAR, KICK (23T)	1	
3	90468-26048-00	CLIP	1	
4	90201-200J7-00	WASHER, PLATE	1	
5	90508-26667-00	SPRING, TORSION	1	
6	10V-15666-00-00	SPACER	1	
7	10V-15651-00-00	GEAR, KICK IDLE (29T)	1	
8	90201-154E8-00	WASHER, PLATE (1.0T)	2	
9	99009-15400-00	CIRCLIP	2	
10	2XJ-15620-10-00	KICK CRANK ASSY	1	
11	90179-12659-00	NUT	1	
12	93102-20309-00	OIL SEAL	1	

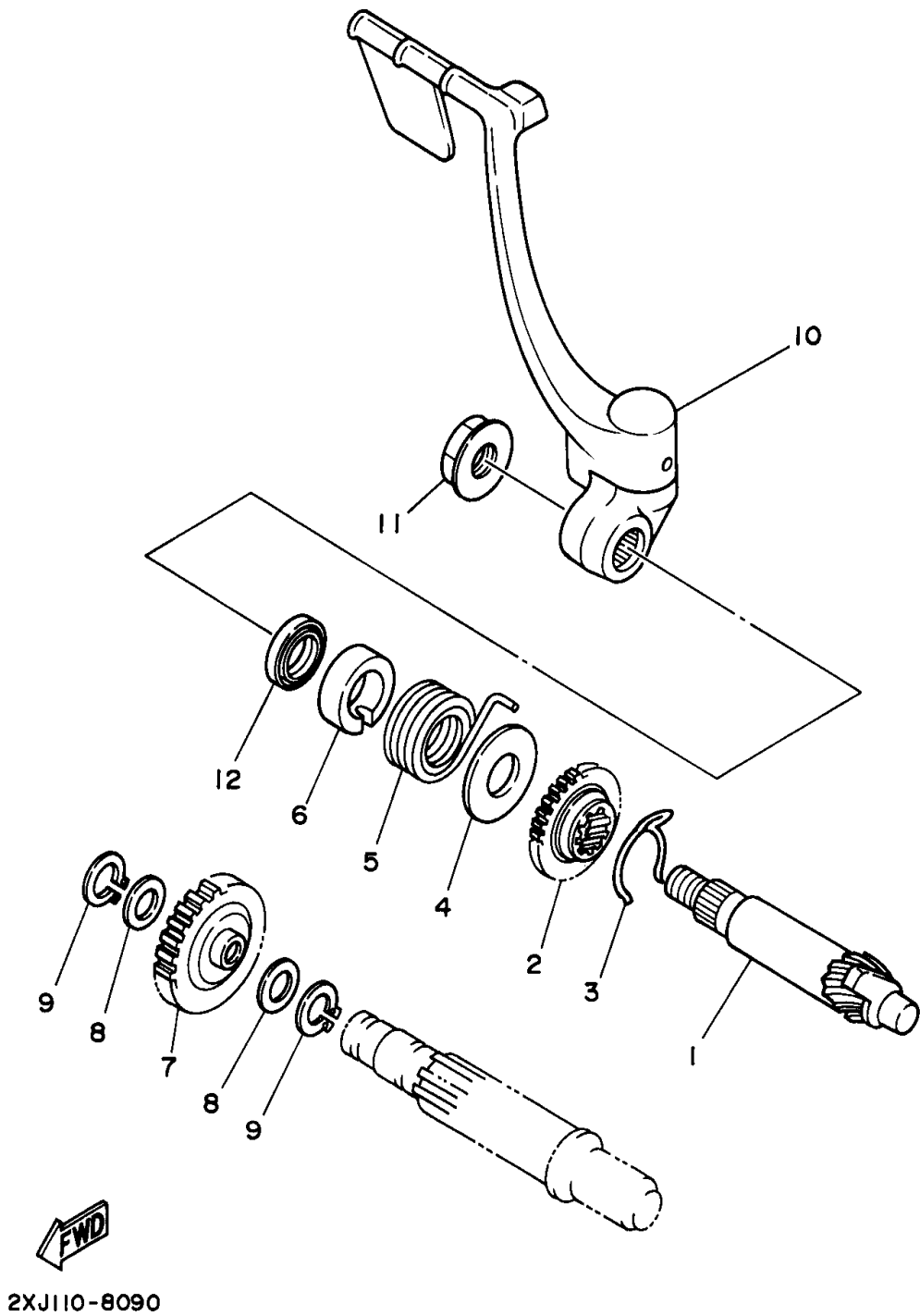

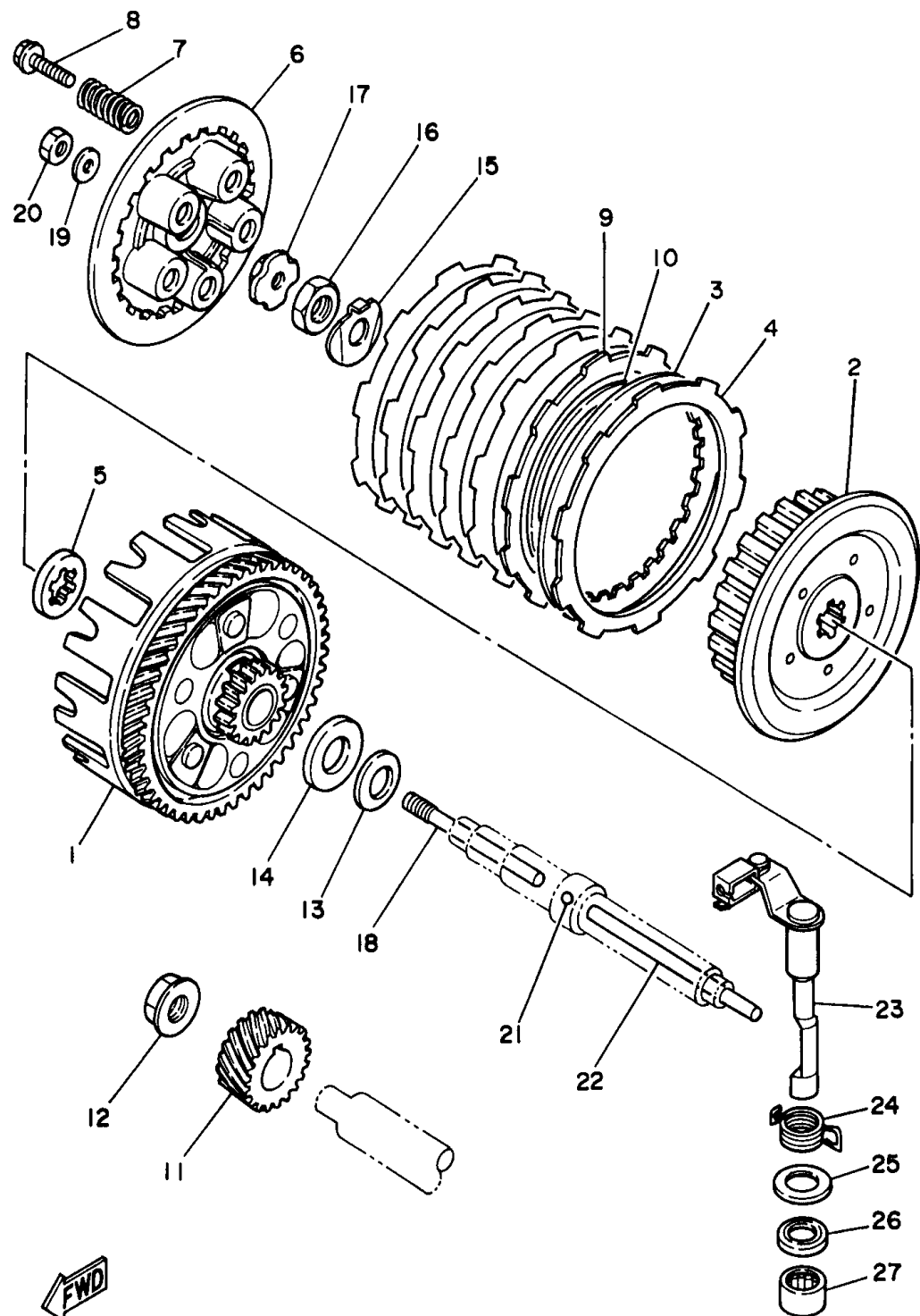

2XJ110-8100

CLUTCH

Ref. No.	Part Number	Description	Qty	Remarks
1	3JM-16150-01-00	PRIMARY DRIVEN GEAR COMP.	1	
2	37F-16371-01-00	BOSS, CLUTCH	1	
3	1V1-16324-00-00	PLATE, CLUTCH 1	6	
4	21V-16321-00-00	PLATE, FRICTION	6	
5	2TV-16154-00-00	PLATE, THRUST 1	1	
6	37F-16351-00-00	PLATE, PRESSURE 1	1	
7	90501-20568-00	SPRING, COMPRESSION	5	
8	90119-05001-00	BOLT, WITH WASHER	5	
9	1HX-16331-00-00	PLATE, FRICTION 2	1	
10	1HX-16383-00-00	SPRING, CLUTCH BOSS	1	
11	2JK-16111-01-00	GEAR, PRIMARY DRIVE (22T) .	1	
12	90179-12335-00	NUT, SPECL SHAPE	1	
13	90208-18046-00	WASHER, CONICAL SPRING ..	1	
14	90201-180P2-00	WASHER, PLATE	1	
15	90215-12271-00	WASHER, LOCK	1	
16	90170-12370-00	NUT	1	
17	1W1-16358-01-00	PLATE, PUSH	1	
18	1W1-16356-02-00	ROD, PUSH 1	1	
19	92907-06200-00	WASHER	1	
20	95317-06600-00	NUT	1	
21	93503-16003-00	BALL	1	
22	2J5-16357-00-00	ROD, PUSH 2	1	
23	37F-16380-02-00	PUSH LEVER ASSY	1	
24	90508-20555-00	SPRING, TORSION	1	
25	90201-14217-00	WASHER, PLATE	1	
26	93104-14059-00	OIL SEAL	1	
27	93315-21429-00	BEARING	1	

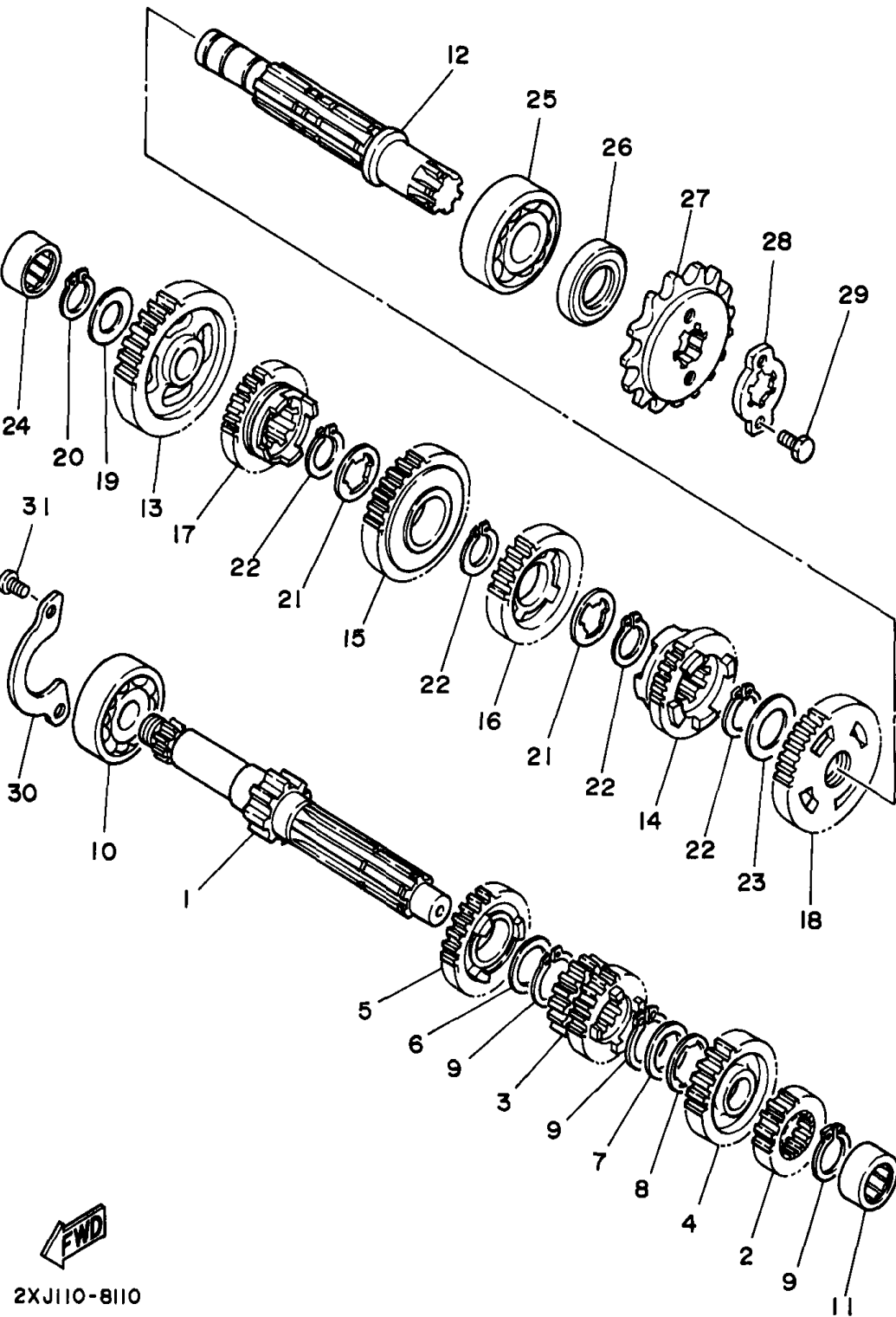

TRANSMISSION

Ref. No.	Part Number	Description	Qty	Remarks
1	2XJ-17411-00-00	AXLE, MAIN	1	
2	2XJ-17121-00-00	GEAR, 2ND PINION (14T)	1	
3	2XJ-17131-00-00	GEAR, 3RD-4TH PINION (15T-16T)	1	
4	2XJ-17161-00-00	GEAR, 6TH PINION (21T)	1	
5	2XJ-17151-00-00	GEAR, 5TH PINION (18T)	1	
6	90201-20266-00	WASHER, PLATE (1.0T)	1	
7	90201-206L6-00	WASHER, PLATE	1	
8	90209-16133-00	WASHER	1	
9	93410-20038-00	CIRCLIP	3	
10	93306-20469-00	BEARING (B62042RS)	1	
11	93311-31576-00	BEARING	1	
12	37F-17421-01-00	AXLE, DRIVE	1	
13	2XJ-17211-00-00	GEAR, 1ST WHEEL (34T)	1	
14	2XJ-17261-00-00	GEAR, 6TH WHEEL (19T)	1	
15	2XJ-17231-00-00	GEAR, 3RD WHEEL (25T)	1	
16	2XJ-17241-00-00	GEAR, 4TH WHEEL (20T)	1	
17	2XJ-17251-00-00	GEAR, 5TH WHEEL (19T)	1	
18	2XJ-17221-01-00	GEAR, 2ND WHEEL	1	
19	90201-150J4-00	WASHER, PLATE	1	
20	93440-15012-00	CIRCLIP	1	
21	90209-18135-00	WASHER	2	
22	93410-22039-00	CIRCLIP	4	
23	90201-22555-00	WASHER, PLATE	1	
24	93311-51554-00	BEARING	1	
25	93306-30439-00	BEARING (93306-30421-00) ..	1	
26	93102-20143-00	OIL SEAL	1	
27	93832-13164-00	SPROCKET, DRIVE (13T)	1	
28	5H0-17456-00-00	HOLDER, SPROCKET	1	

CONTINUED ON NEXT FRAME ➤

TRANSMISSION

Ref. No.	Part Number	Description	Qty	Remarks
29	97027-06012-00	BOLT	2	
30	10V-17471-00-00	PLATE, COVER	1	
31	98507-06012-00	SCREW, PAN HEAD	2	

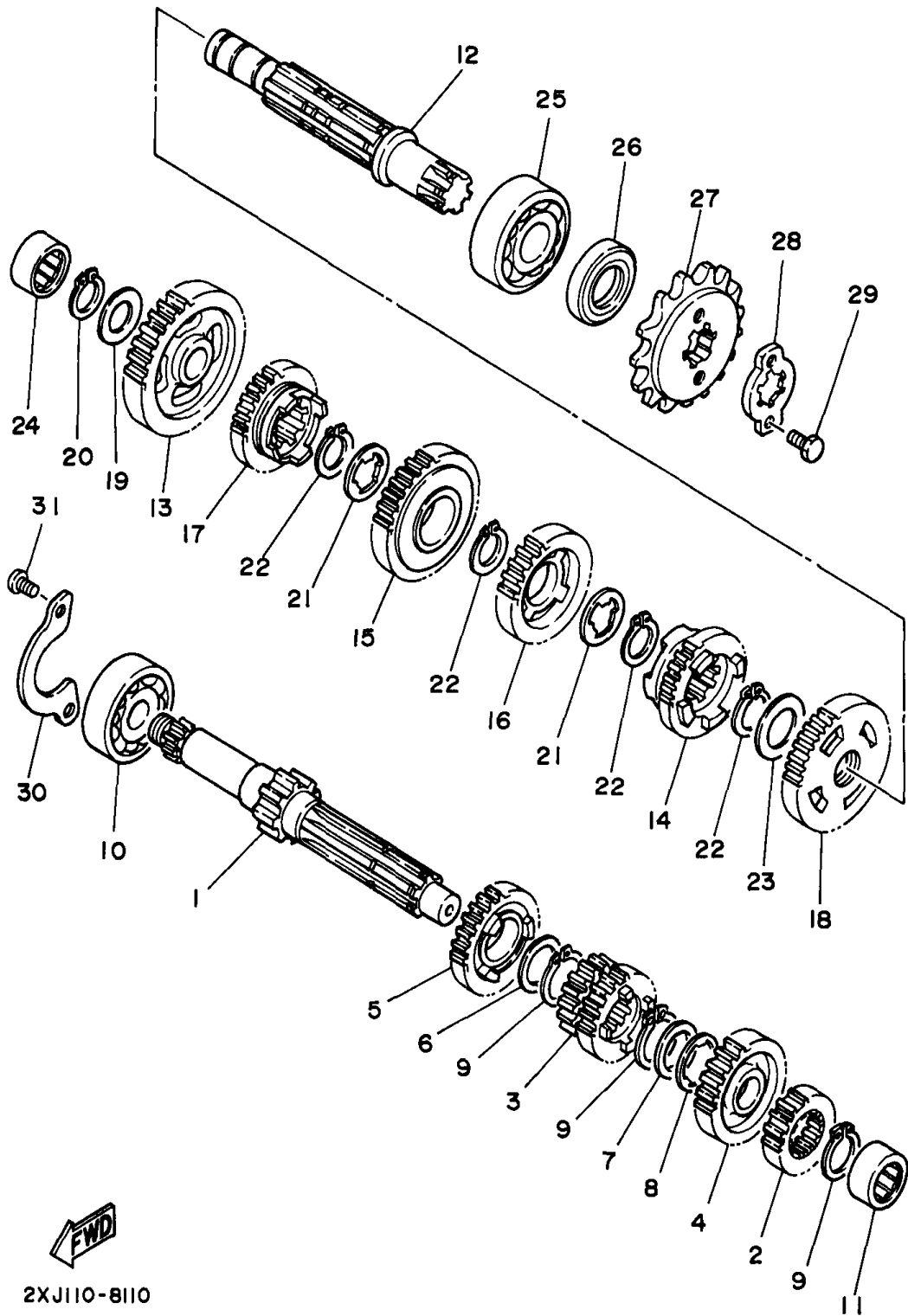

SHIFT CAM - SHIFT FORK

Ref. No.	Part Number	Description	Qty	Remarks
1	2XJ-18540-01-00	SHIFT CAM ASSY	1	
2	10V-18140-00-00	STOPPER LEVER ASSY	1	
3	90508-29749-00	SPRING, TORSION	1	
4	90109-063F7-00	BOLT	1	
5	37F-18511-00-00	FORK, SHIFT 1	1	
6	37F-18512-00-00	FORK, SHIFT 2	1	
7	37F-18513-00-00	FORK, SHIFT 3	1	
8	90250-06013-00	PIN, STRAIGHT	3	
9	5X5-18531-01-00	BAR, SHIFT FORK GUIDE 1 ...	1	
10	34X-18535-00-00	BAR, SHIFT FORK GUIDE 2 ...	1	
11	99009-10400-00	CIRCLIP	1	

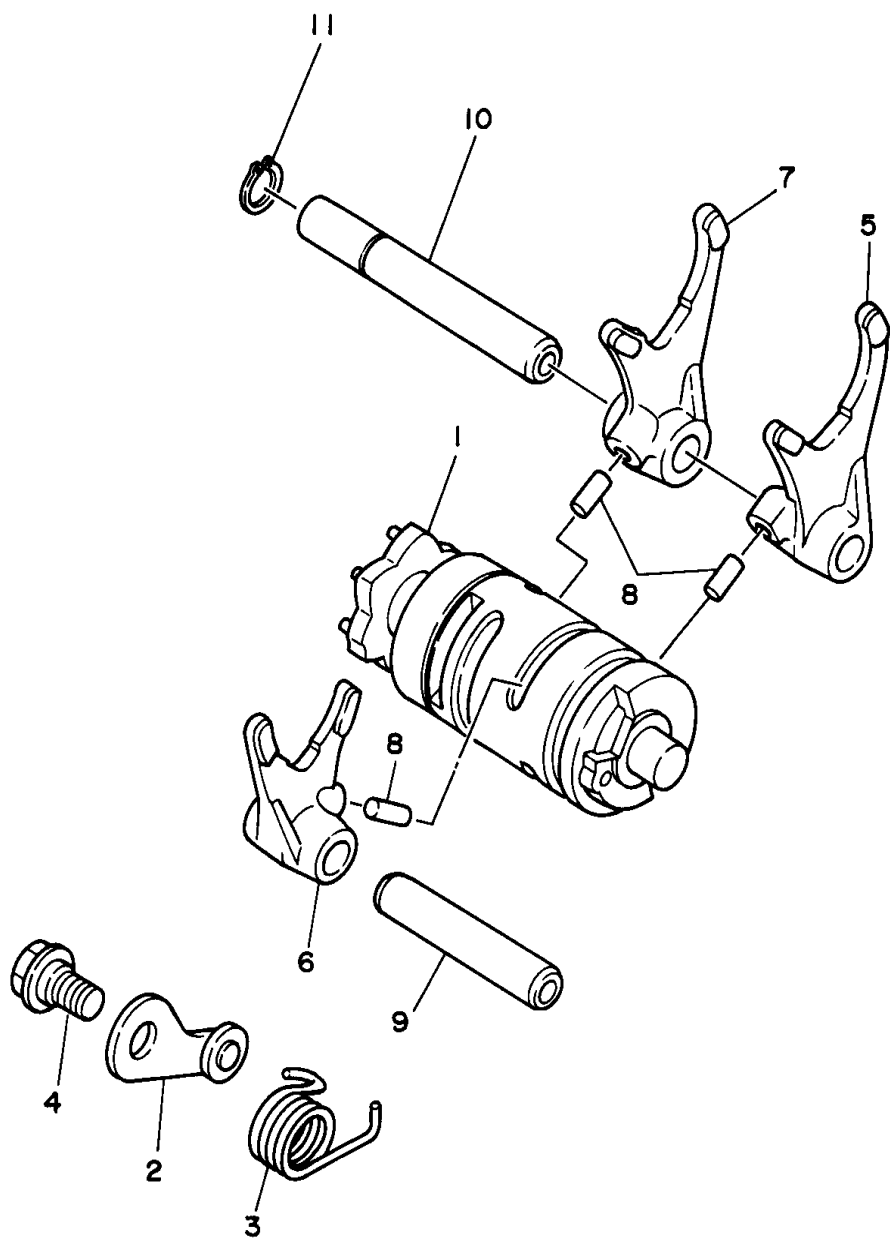

2XJ110-8120

SHIFT SHAFT

Ref. No.	Part Number	Description	Qty	Remarks
1	37F-18101-02-00	SHIFT SHAFT ASSY	1	
2	99006-10600-00	CIRCLIP	1	
3	2XJ-18110-00-00	PEDAL, SHIFT (2XJ-18111-00-00)	1	
4	132-18113-01-00	COVER, SHIFT PEDAL	1	
5	97017-06020-00	BOLT, WITH WASHER	1	
6	93101-12060-00	OIL SEAL	1	
7	90508-32553-00	SPRING, TORSION	1	

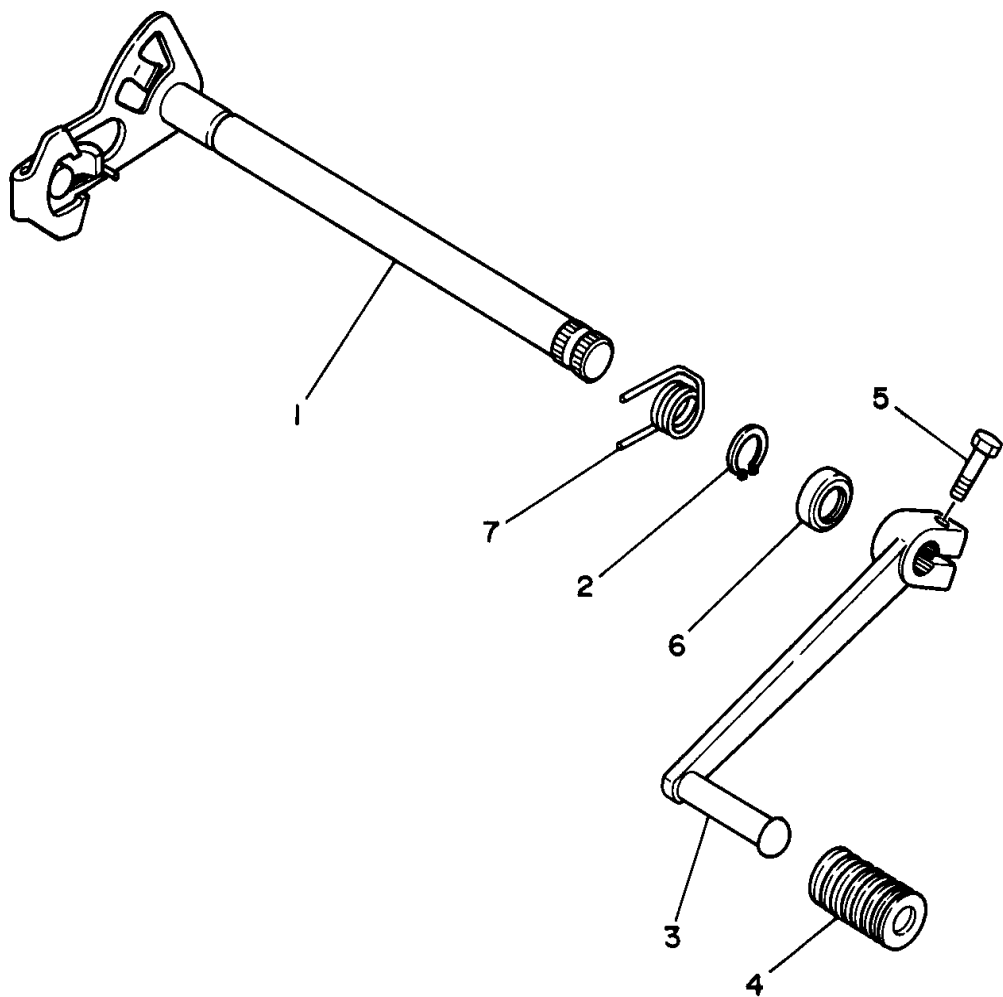

2XJ110-8130

FRAME

Ref. No.	Part Number	Description	Qty	Remarks
1	2XJ-21110-10-35	FRAME COMP.	1	SILVER
2	90105-10328-00	BOLT, WASHER BASED	1	
3	90201-10774-00	WASHER, PLATE	1	
4	90185-10060-00	NUT, SELF-LOCKING	1	
5	90105-08721-00	BOLT, WASHER BASED	1	
6	30X-22178-00-00	TENSIONER	2	
7	4V4-22184-00-00	BUSH	2	
8	90201-081R9-00	WASHER, PLATE	2	
9	95807-08012-00	BOLT, FLANGE	2	
10	90381-15040-00	BUSH, SOLID	2	
11	93210-15566-00	O-RING	2	
12	93700-06M03-00	NIPPLE, GREASE	1	
13	90338-23172-00	PLUG	2	
14	2XJ-28100-00-00	TOOL KIT	1	
15	1NV-2811A-00-00	GAUGE, AIR	1	

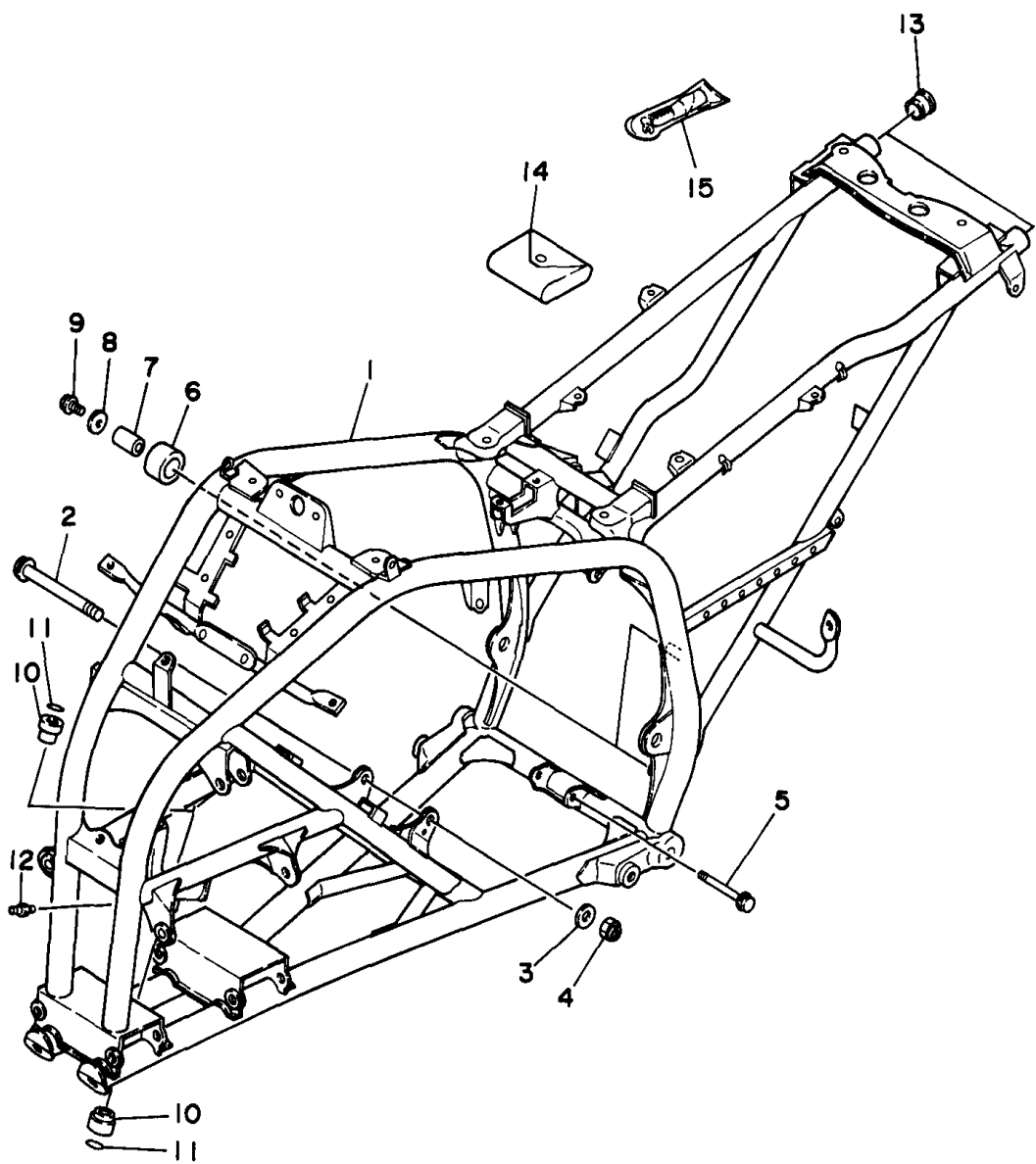

3JMI00-9140

FRONT FENDER

Ref. No.	Part Number	Description	Qty	Remarks
1	2XJ-W2151-90-00	FRONT FENDER COMP.	1	UR (HTR)
	2XJ-W2151-A0-00	FRONT FENDER COMP.	1	UR (LRYS1)
2	2XJ-21556-90-00	FENDER, FRONT 2	1	UR (HTR)
	2XJ-21556-A0-00	FENDER, FRONT 2	1	UR (LRYS1)
3	90149-06306-00	SCREW	6	
4	95617-06100-00	NUT, U	4	
5	92907-06200-00	WASHER	4	
6	2XJ-21513-00-00	STAY, FENDER 1	1	
7	95827-06012-00	BOLT, FLANGE	2	
8	2XJ-W217A-90-00	TOP COVER ASSEMBLY	1	UR (YB)
9	2XJ-23391-90-00	PANEL, FRONT	1	
10	90154-05051-00	SCREW, BINDING	3	

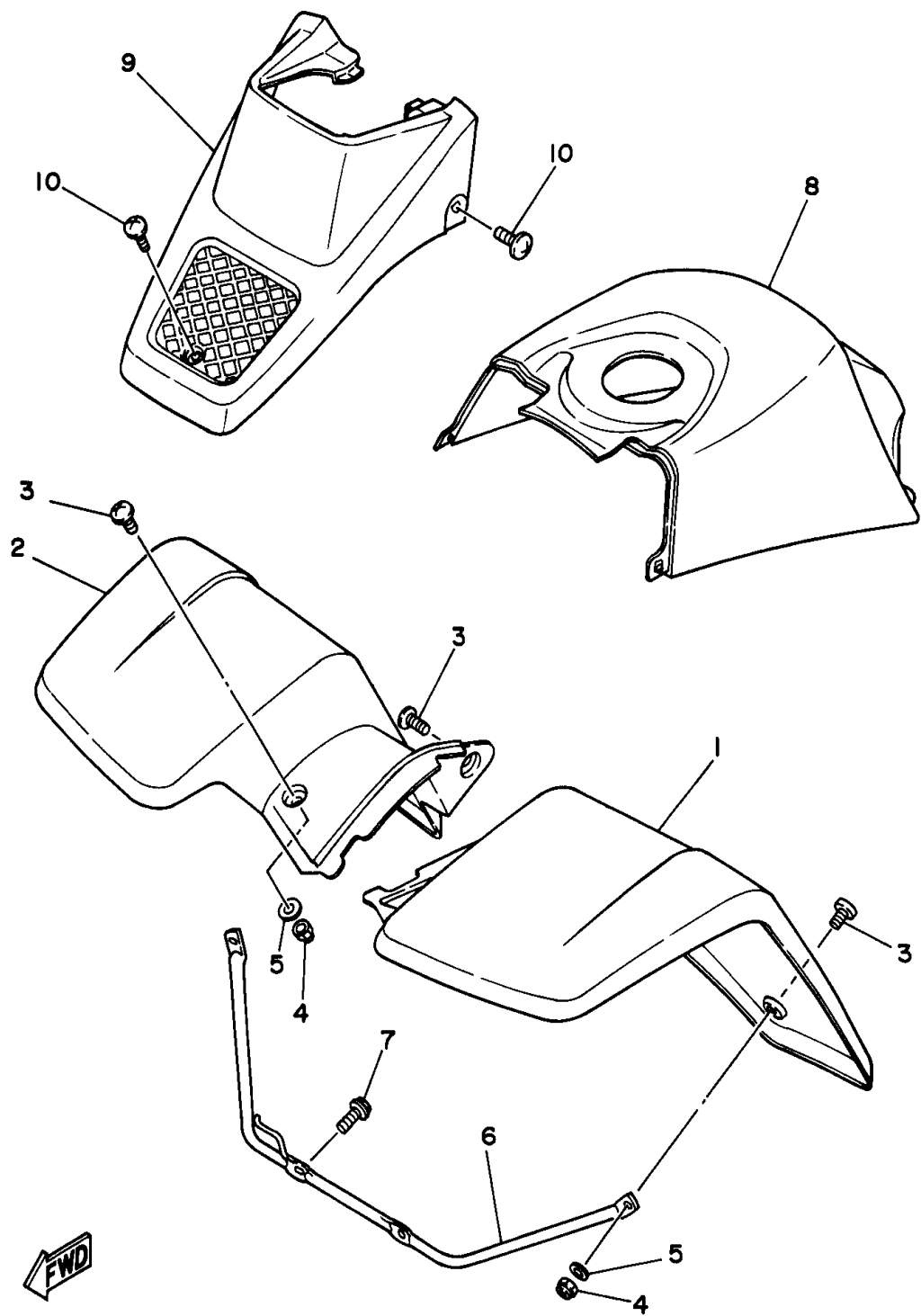

3JMI00-9150

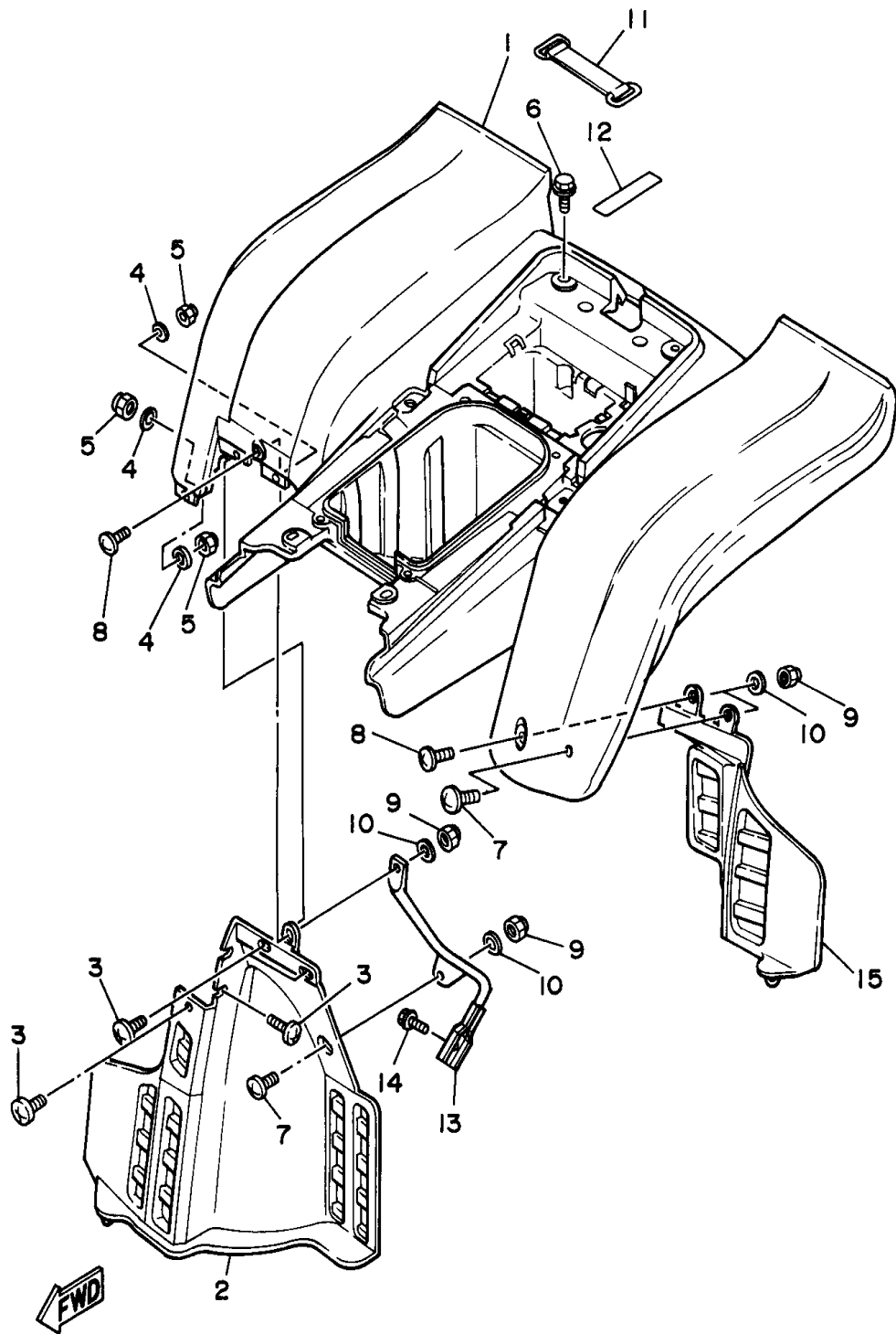

3JM2100-0160

REAR FENDER

Ref. No.	Part Number	Description	Qty	Remarks
1	2XJ-W2161-J0-00	REAR FENDER ASSEMBLY (HTR)	1	UR *
	2XJ-W2161-K0-00	REAR FENDER ASSEMBLY (LRY51)	1	UR *
2	3JM-21621-00-00	FLAP	1	
3	90154-05005-00	SCREW, BINDING	5	
4	92907-05200-00	WASHER	5	
5	95607-05100-00	NUT, U	5	
6	90119-06056-00	BOLT, WITH WASHER	6	
7	90149-06306-00	SCREW	2	
8	90150-06037-00	SCREW, ROUND HEAD	2	
9	95617-06100-00	NUT, U	4	
10	92907-06200-00	WASHER	4	
11	2T4-82131-00-00	BAND, BATTERY	1	
12	93210-61750-00	O-RING	1	
13	2XJ-21614-00-00	STAY, FENDER 2	1	
14	92017-08012-00	BOLT, BUTTON HEAD	1	
15	3JM-21691-00-00	FLAP	1	

OIL TANK

Ref. No.	Part Number	Description	Qty	Remarks
1	2XJ-21751-01-00	TANK, OIL	1	
2	2N3-21771-01-00	BODY, CAP	1	
3	2XJ-21746-00-00	DAMPER	1	
4	90480-48493-00	GROMMET	1	
5	90480-13238-00	GROMMET	2	
6	90387-07391-00	COLLAR	2	
7	95817-06025-00	BOLT, FLANGE	1	
8	90445-084J3-00	HOSE (L870)	1	
9	90467-08021-00	CLIP	2	
10	2XJ-2172W-00-00	COVER	1	
11	95817-06025-00	BOLT, FLANGE	1	
12	95817-06025-00	BOLT, FLANGE	1	

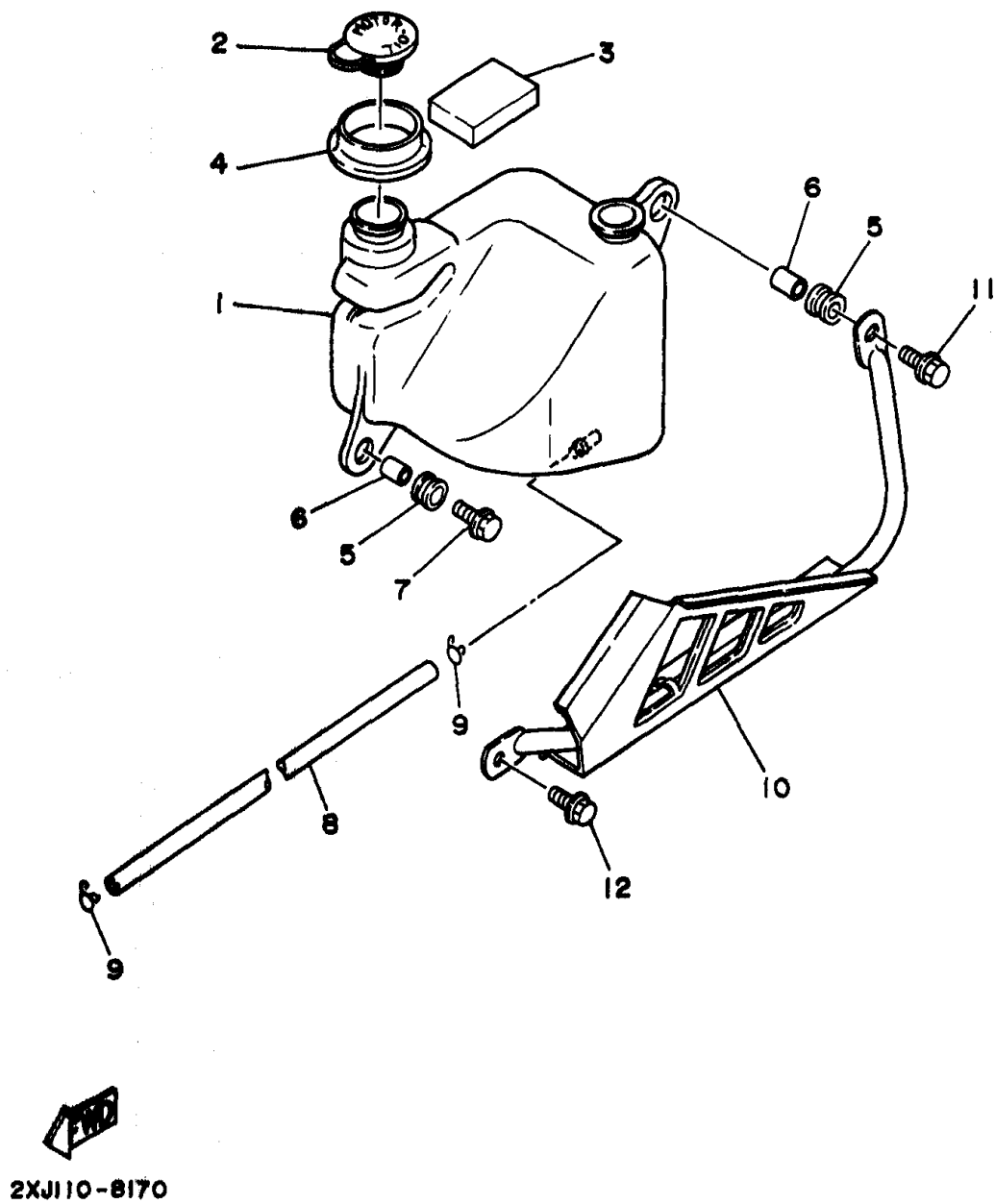

REAR ARM

Ref. No.	Part Number	Description	Qty	Remarks
1	2XJ-22110-00-35	REAR ARM COMP.	1	SILVER
2	93317-32231-00	BEARING	2	
3	90380-22111-00	BUSH, SOLID	2	
4	93106-22019-00	OIL SEAL (DC 22-28-8)	2	
5	93108-35004-00	OIL SEAL (35-41-8)	2	
6	2K6-22128-01-00	COVER, THRUST 1	2	
7	90201-247L2-00	WASHER, PLATE	2	
8	240-22127-00-00	SHIM (0.3T)	1	UN
9	2XJ-22123-00-00	BUSH 1	1	
10	2XJ-22124-00-00	BUSH 2	1	
11	2GU-22155-00-00	PIPE	1	
12	2GU-22151-10-00	SEAL, GUARD	1	
13	2JN-22141-00-00	SHAFT, PIVOT	1	
14	90201-14218-00	WASHER, PLATE	1	
15	90185-14070-00	NUT, SELF-LOCKING	1	
16	38W-22199-00-00	SUPPORT, CHAIN	1	
17	95807-08040-00	BOLT, FLANGE	2	
18	2XJ-2219X-00-00	COVER	1	
19	95817-08012-00	BOLT, FLANGE	4	

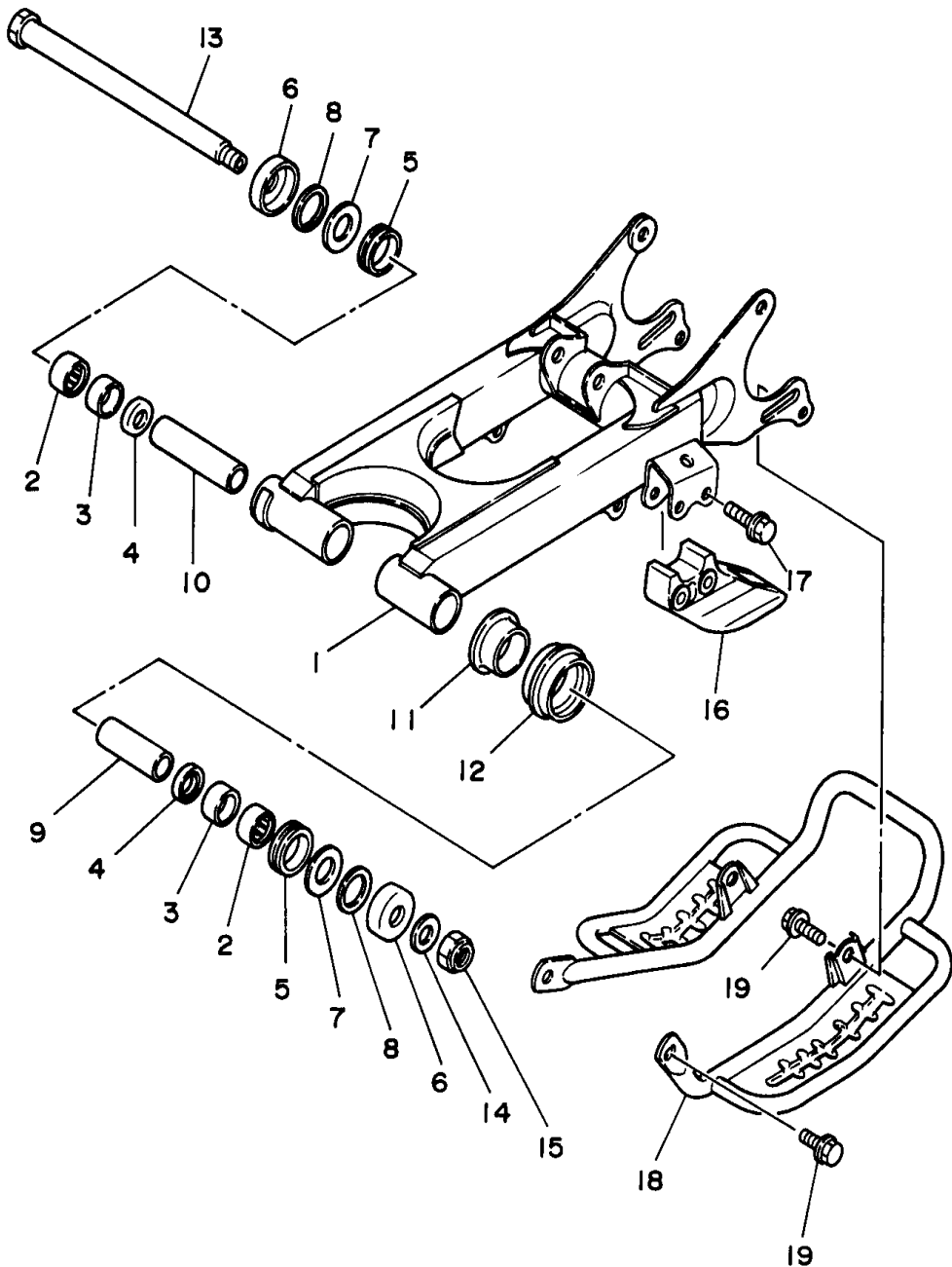

2XJ110-8180

REAR SUSPENSION

Ref. No.	Part Number	Description	Qty	Remarks
1	2XJ-22210-20-P2	SHOCK ABSORBER ASSEMBLY, REAR	1	UR LIGHT REDDISH YELLOW SOLID 1
2	2XJ-22201-20-00	. DAMPER SUB ASSEMBLY ..	1	UR
3	1NU-22216-00-00	.. BUSH, REAR SHOCK ABSORBER	1	
4	1NU-22226-00-00	.. BUSH, SHOCK ABSORBER LOWER	1	
5	90380-12051-00	.. BUSH, SOLID	2	
6	22W-22223-00-00	.. SEAT, SPRING LOWER	1	
7	93440-42101-00	.. CIRCLIP	1	
8	22W-22214-01-00	. GUIDE, SPRING 1	1	
9	2XJ-22212-00-P2	. SPRING	1	LIGHT REDDISH YELLOW SOLID 1
10	90109-10736-00	BOLT	1	
11	95617-10100-00	NUT, U	1	
12	90240-12092-00	PIN, CLEVIS	1	
13	1W1-22128-00-00	COVER, THRUST 1	2	
14	92907-12600-00	WASHER	1	
15	91490-30030-00	PIN, COTTER	1	
16	90201-102G9-00	WASHER, PLATE	1	

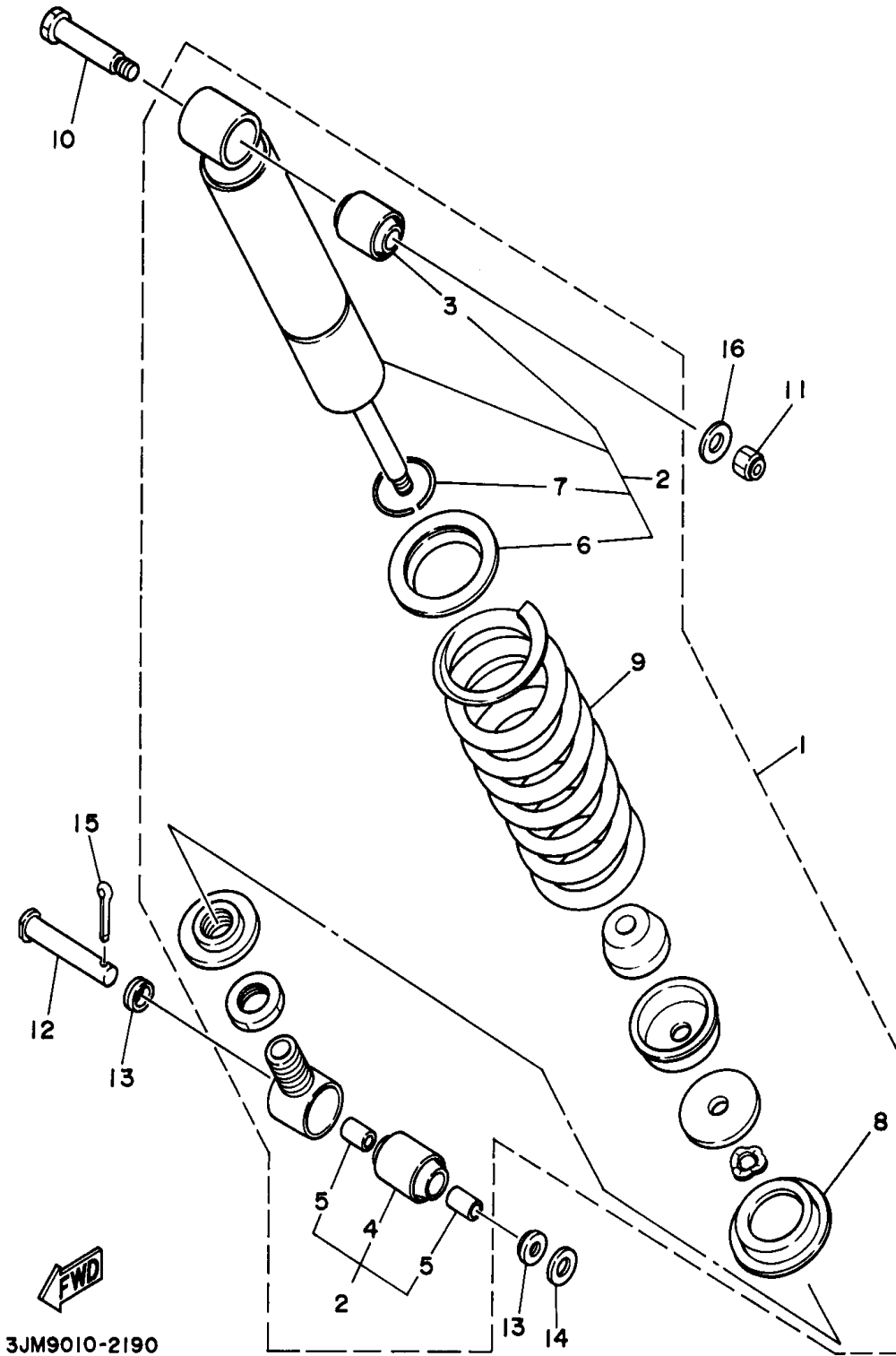

FRONT SUSPENSION WHEEL

Ref. No.	Part Number	Description	Qty	Remarks
1	3JM-23570-00-35	FRONT LOWER ARM COMP. (LEFT)	1	SILVER
2	90381-15088-00	BUSH, SOLID	4	
3	1UY-23517-00-00	COVER, THRUST 1	4	
4	90387-101R3-00	COLLAR	2	
5	90101-10655-00	BOLT	2	
6	90201-100F7-00	WASHER, PLATE	2	
7	90185-10120-00	NUT, SELF-LOCKING	2	
8	93700-06M03-00	NIPPLE, GREASE	2	
9	3JM-23580-00-35	FRONT LOWER ARM COMP. (RIGHT)	1	SILVER
10	90381-15088-00	BUSH, SOLID	4	
11	1UY-23517-00-00	COVER, THRUST 1	4	
12	90387-101R3-00	COLLAR	2	
13	90101-10655-00	BOLT	2	
14	90201-100F7-00	WASHER, PLATE	2	
15	90185-10120-00	NUT, SELF-LOCKING	2	
16	93700-06M03-00	NIPPLE, GREASE	2	
17	2XJ-23540-00-35	FRONT UPPER ARM COMPLETE (LEFT)	1	SILVER
18	90381-15088-00	BUSH, SOLID	2	
19	1UY-23517-00-00	COVER, THRUST 1	2	
20	90387-101U6-00	COLLAR	1	
21	336-22141-00-00	SHAFT, PIVOT	1	
22	90201-100F7-00	WASHER, PLATE	1	
23	90185-10120-00	NUT, SELF-LOCKING	1	
24	93700-06M03-00	NIPPLE, GREASE	1	
25	2XJ-23550-00-35	FRONT UPPER ARM COMPLETE (RIGHT)	1	SILVER
26	90381-15088-00	BUSH, SOLID	2	

CONTINUED ON NEXT FRAME ➤

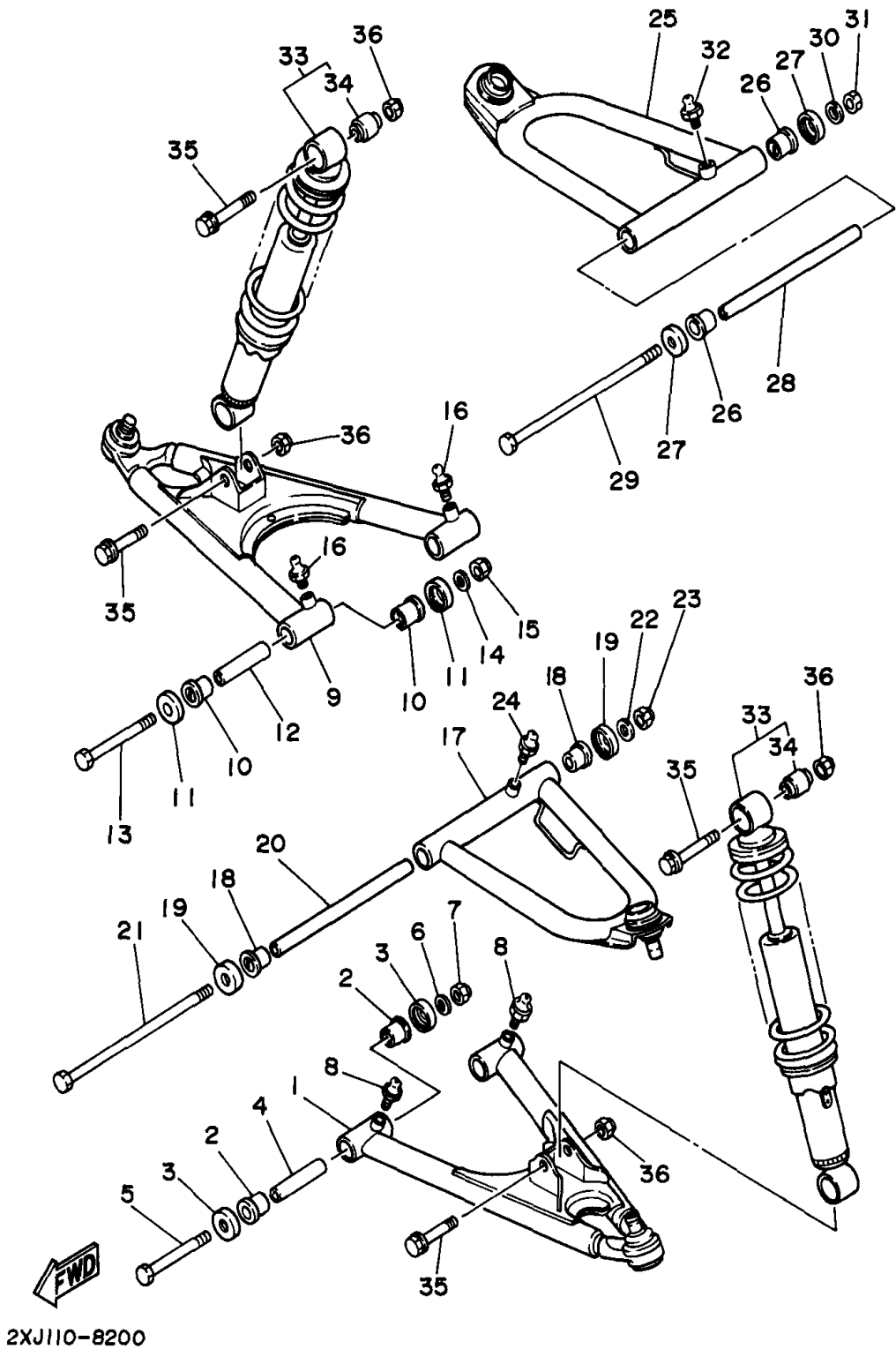

FRONT SUSPENSION WHEEL

Ref. No.	Part Number	Description	Qty	Remarks
27	1UY-23517-00-00	COVER, THRUST 1	2	
28	90387-101U6-00	COLLAR	1	
29	336-22141-00-00	SHAFT, PIVOT	1	
30	90201-100F7-00	WASHER, PLATE	1	
31	90185-10120-00	NUT, SELF-LOCKING	1	
32	93700-06M03-00	NIPPLE, GREASE	1	
33	2XJ-23350-00-P2	SHOCK ABSORBER ASSEMBLY	2	LIGHT REDDISH YELLOW SOLID 1
34	2XJ-2331R-00-00	. DAMPER, BUSH B	2	
35	90105-10388-00	BOLT, WASHER BASED	4	
36	90185-10060-00	NUT, SELF-LOCKING	4	

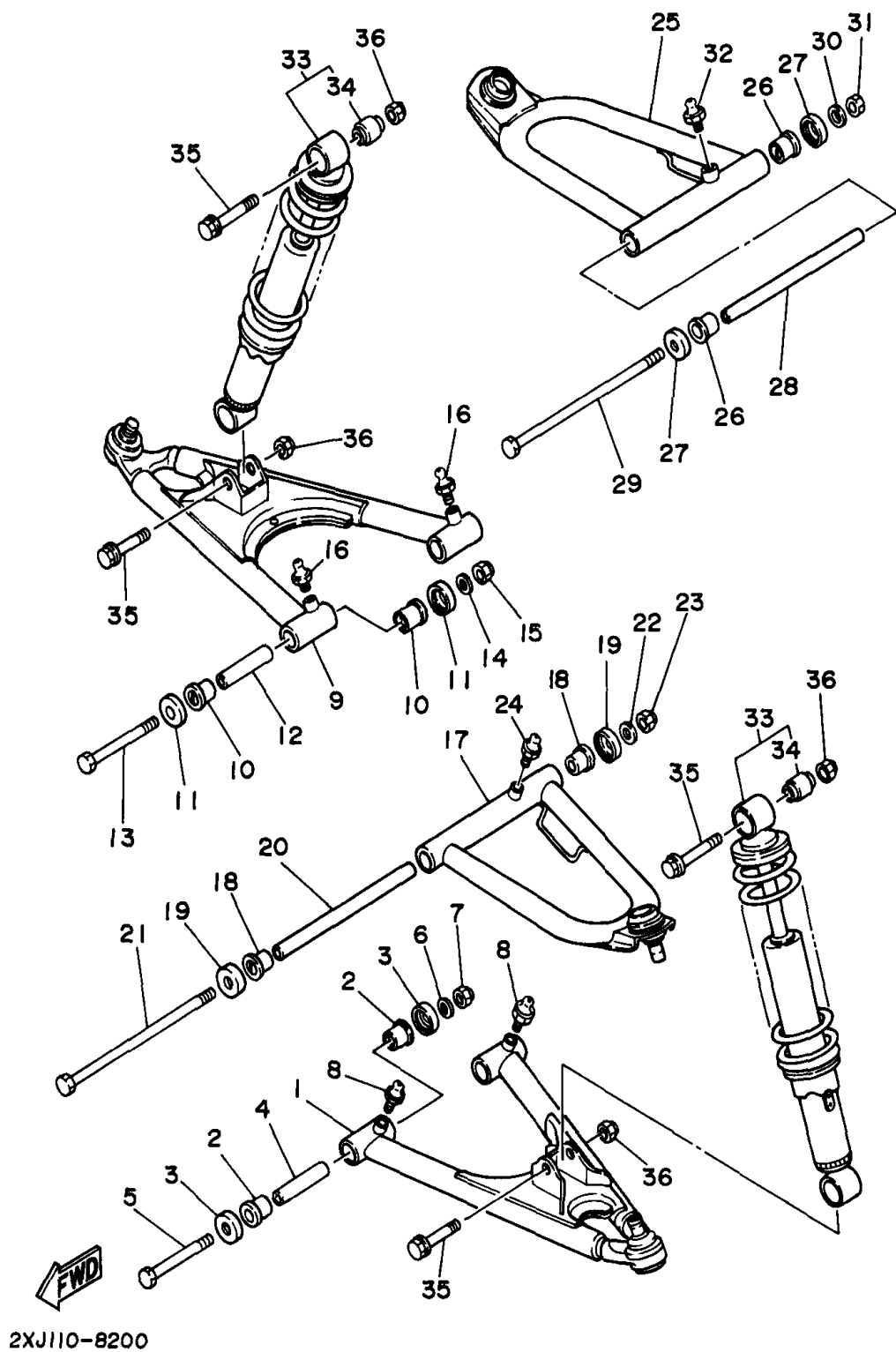

STEERING

Ref. No.	Part Number	Description	Qty	Remarks
1	2XJ-23813-01-00	COLUMN, STEERING 2	1	
2	90336-28053-00	PLUG, TAPER	1	
3	1E6-23441-00-00	HOLDER, HANDLE	2	
4	95817-08035-00	BOLT, FLANGE	4	
5	2GU-2629K-00-00	STAY	1	
6	1UY-23812-00-00	PLANE BEARING, STEERING	2	
7	93112-31011-00	OIL SEAL	2	
8	2XJ-23868-00-00	BRACKET, STEERING LOWER	1	
9	97017-08060-00	BOLT	2	
10	1UY-23894-01-00	WASHER, LOCK 1	1	
11	90387-106T4-00	COLLAR (903-87090-R0-00)	2	
12	90201-10774-00	WASHER, PLATE	1	
13	90185-10154-00	NUT, SELF-LOCKING	1	
14	91490-20025-00	PIN, COTTER	1	
15	2XJ-23831-01-00	ROD, TIE	1	
16	1UY-23841-01-00	JOINT, UNIVERSAL 1	1	
17	1UY-23845-01-00	JOINT, UNIVERSAL 2	1	
18	95307-10700-00	NUT	1	
19	90170-10186-00	NUT	1	
20	2XJ-23831-01-00	ROD, TIE	1	
21	1UY-23841-01-00	JOINT, UNIVERSAL 1	1	
22	1UY-23845-01-00	JOINT, UNIVERSAL 2	1	
23	95307-10700-00	NUT	1	
24	90170-10186-00	NUT	1	
25	90171-10046-00	NUT, CASTLE	2	
26	90171-10046-00	NUT, CASTLE	2	
27	91490-20025-00	PIN, COTTER	2	
28	91490-20025-00	PIN, COTTER	2	
29	2XJ-23174-00-00	STAY, HEADLIGHT	1	

CONTINUED ON NEXT FRAME ➤

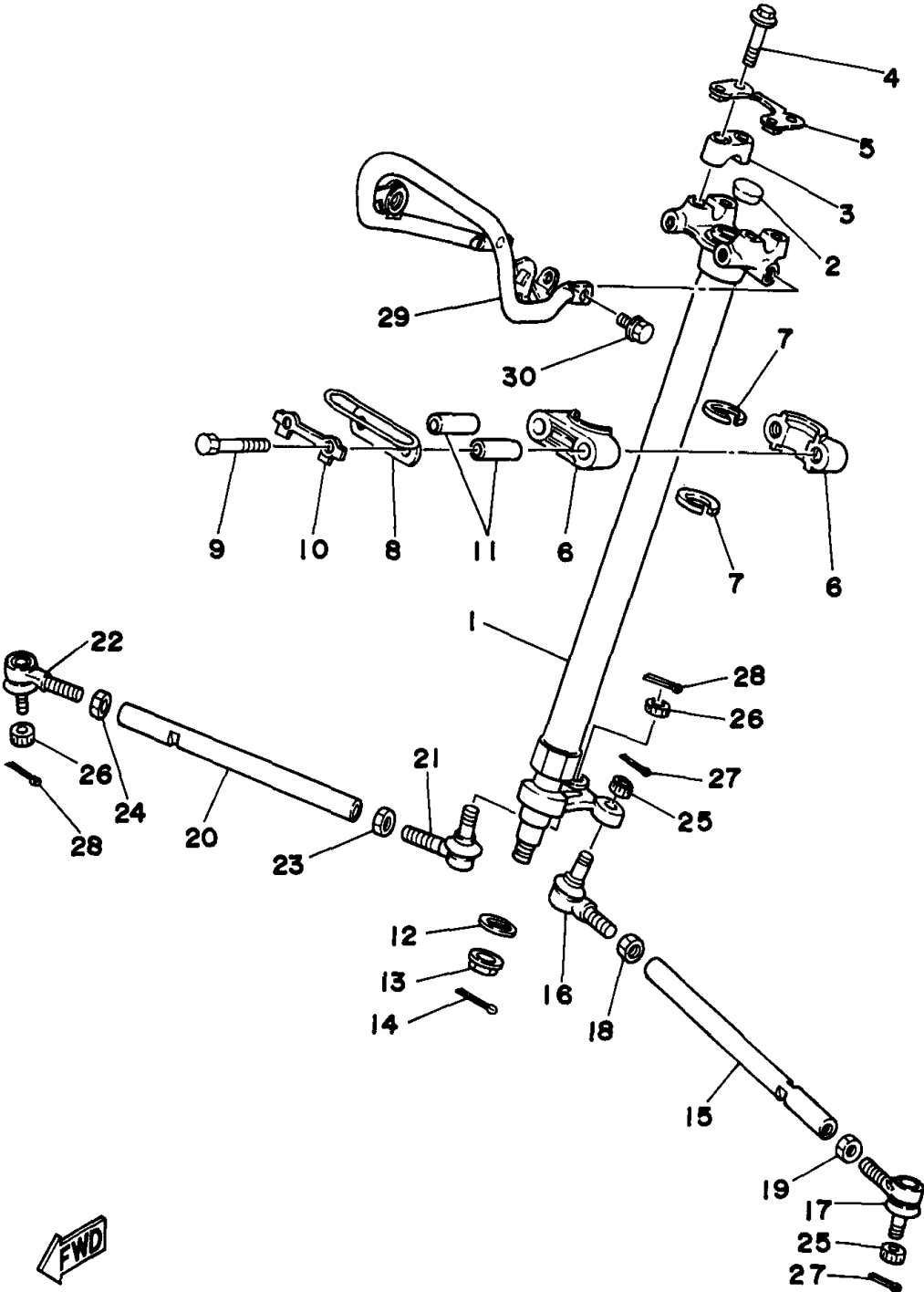

3JMN100-7210

STEERING

Ref. No.	Part Number	Description	Qty	Remarks
30	95817-08014-00	BOLT, FLANGE	4	

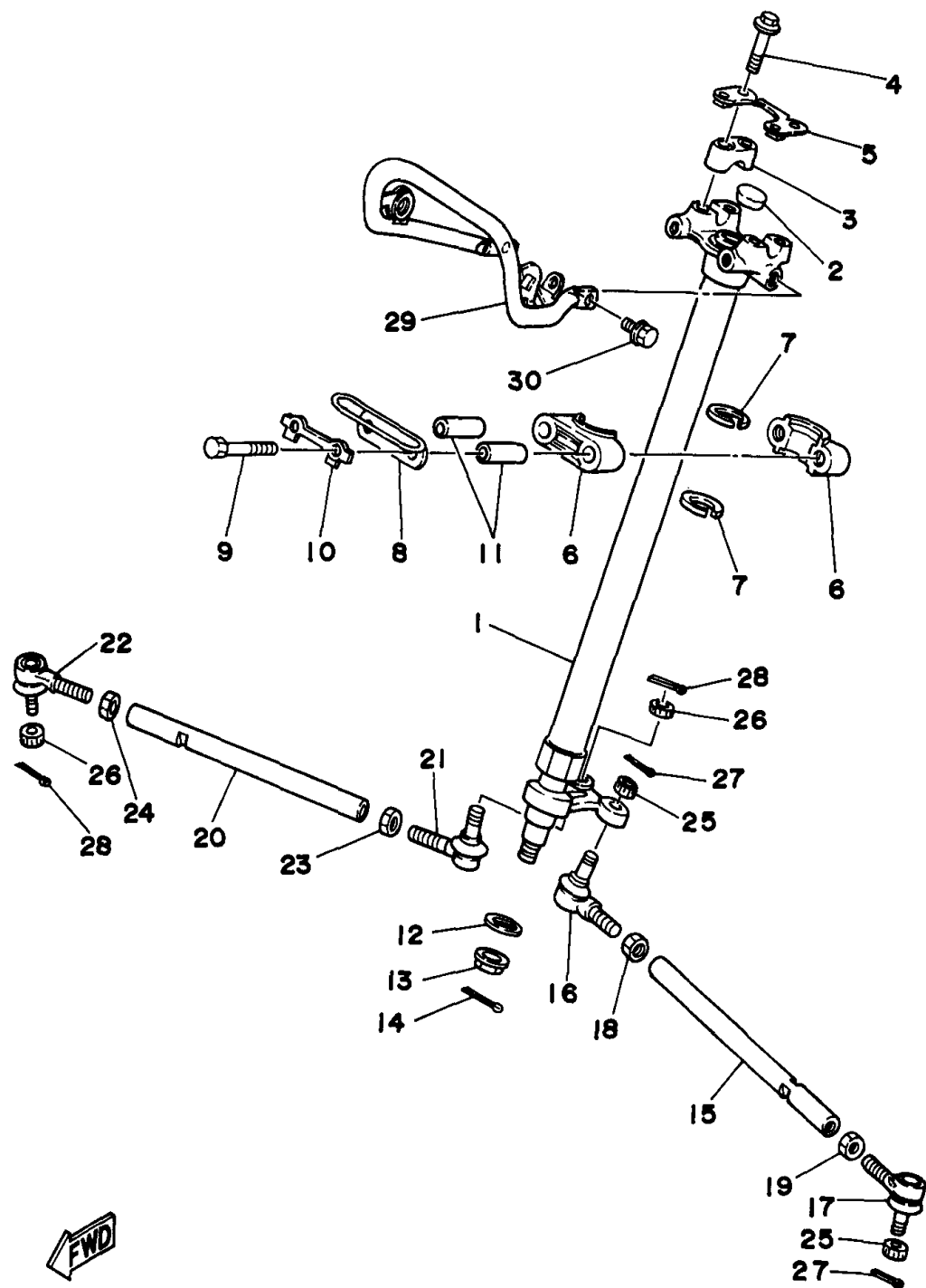

3JMN100-7210

FUEL TANK

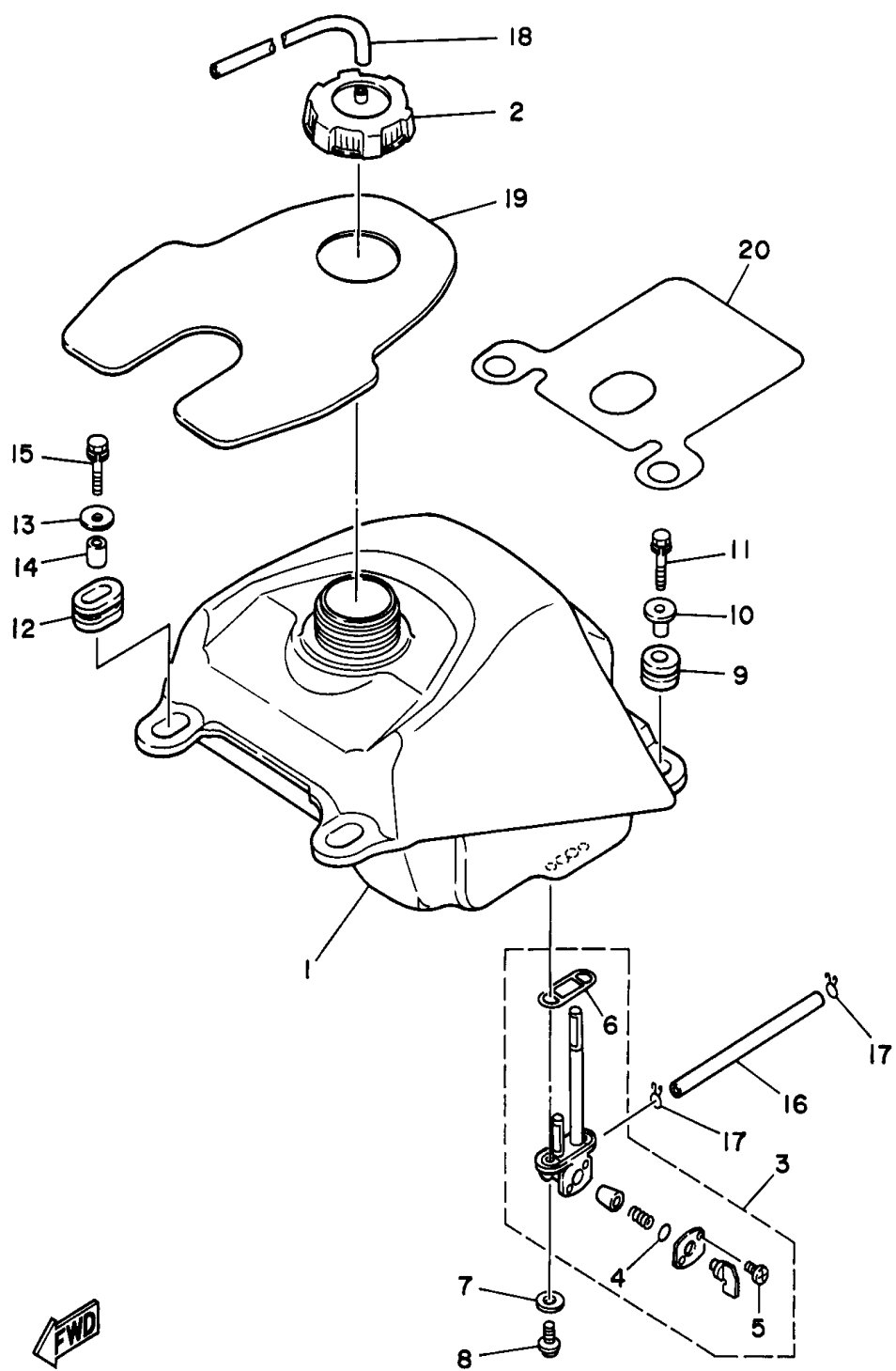

Ref. No.	Part Number	Description	Qty	Remarks
1	2XJ-24110-00-00	FUEL TANK COMP.	1	
2	1UY-24610-00-00	CAP ASSY	1	
3	36R-24500-01-00	FUEL COCK ASSEMBLY 1 ...	1	
4	4X8-24534-00-00	. SEAL, COCK	1	
5	98580-03008-00	. SCREW, PAN HEAD	2	
6	4X8-24512-00-00	. O-RING	1	
7	90202-05187-00	WASHER, PLATE	2	
8	90149-06011-00	SCREW	2	
9	90480-18290-00	GROMMET	2	
10	90387-066H4-00	COLLAR	2	
11	90119-06073-00	BOLT, WITH WASHER	2	
12	90480-01400-00	GROMMET	2	
13	90201-060L5-00	WASHER, PLATE	2	
14	90387-07598-00	COLLAR	2	
15	90119-06073-00	BOLT, WITH WASHER	2	
16	90445-100E9-00	HOSE (L155)	1	
17	90467-09006-00	CLIP	2	
18	90445-084J1-00	HOSE (L420)	1	
19	2XJ-2414H-01-00	DAMPER, PLATE 1	1	
20	3JM-2414J-00-00	DAMPER, PLATE 2	1	



3JM4110-1220

SEAT

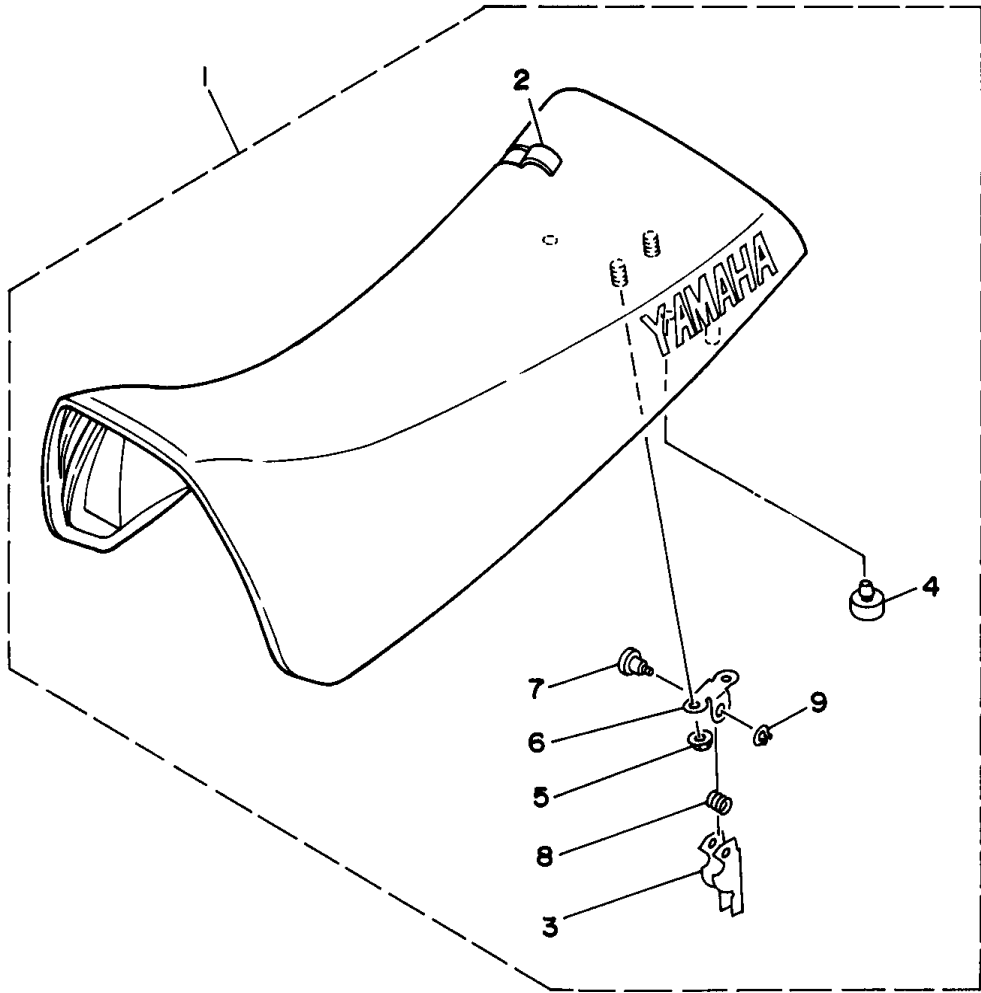
Ref. No.	Part Number	Description	Qty	Remarks
1	2XJ-24710-A0-00	SINGLE SEAT ASSEMBLY ...	1	YAMAHA BLACK
2	2XJ-24731-A0-00	. COVER, SEAT	1	YAMAHA BLACK
3	29U-24776-00-00	. LEVER, SEAT	1	
4	371-27114-00-00	. STOPPER, MAIN STAND	2	
5	95707-06500-00	. NUT, FLANGE	2	
6	4K0-24775-00-00	. BRACKET, SEAT LEVER	1	
7	4K0-24774-01-00	. PIN	1	
8	90508-20779-00	. SPRING, TORSION	1	
9	93430-04002-00	. CIRCLIP	1	

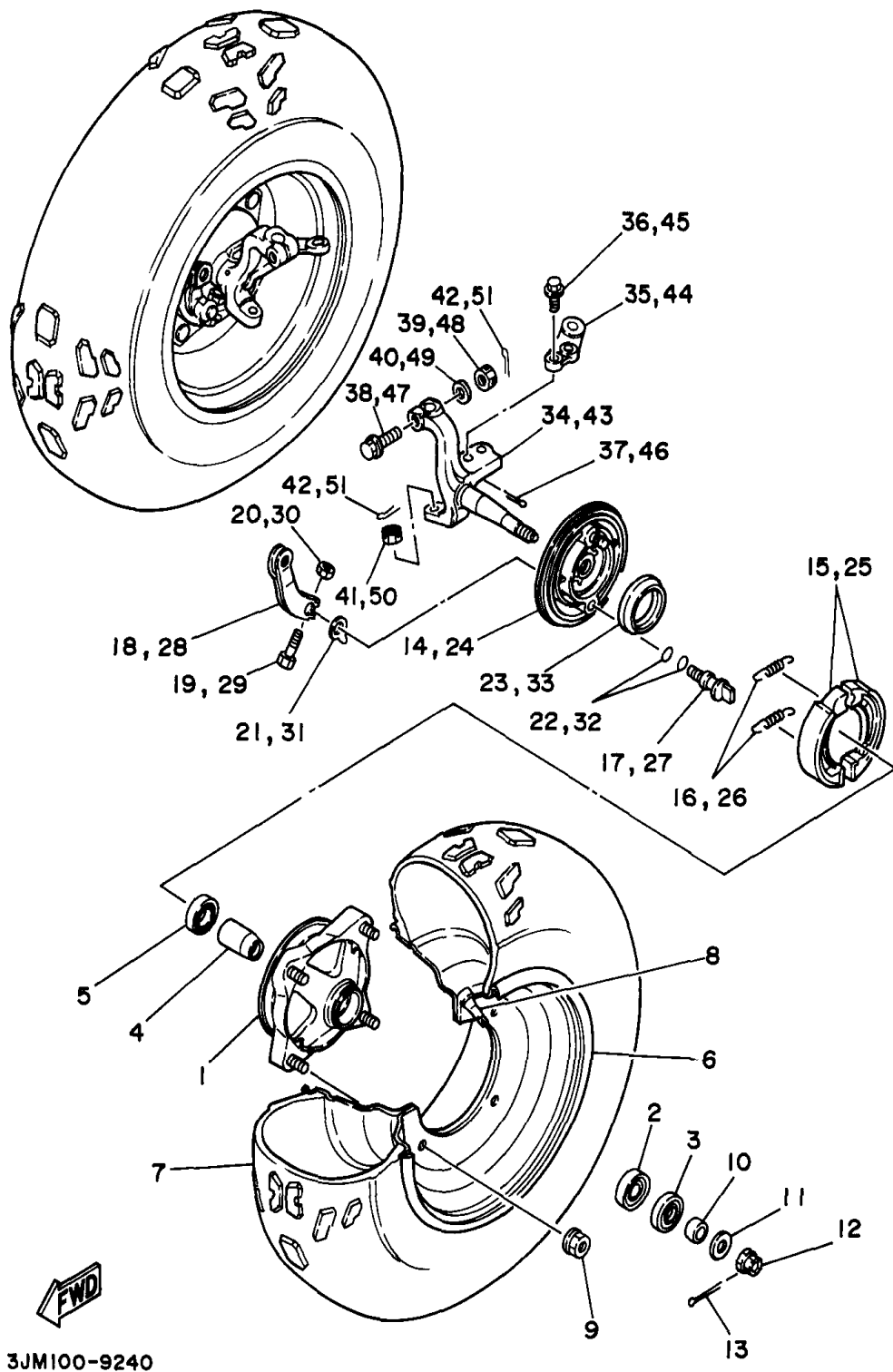

3JMN100-7230



3JM100-9240

FRONT WHEEL

Ref. No.	Part Number	Description	Qty	Remarks
1	2XJ-25111-00-00	HUB, FRONT	2	
2	93306-20209-00	BEARING	2	
3	93102-22216-00	OIL SEAL	2	
4	1UY-25117-00-00	SPACER, BEARING	2	
5	93306-90403-00	BEARING	2	
6	2XJ-25180-00-35	WHEEL COMP.	2	SILVER
7	94107-100X3-00	TIRE (AT21X7-10KT851A T/L N)	2	UR DUNLOP
	94107-106W0-00	TIRE (AT21X7-10**KT894A T/L)	2	UR DUNLOP
8	93900-00030-00	VALVE, RIM	2	
9	95707-10500-00	NUT, FLANGE	8	
10	90387-150R1-00	COLLAR	2	
11	90201-14220-00	WASHER, PLATE	2	
12	90171-14056-00	NUT, CASTLE	2	
13	91490-30030-00	PIN, COTTER	2	
14	2XJ-25121-00-00	PLATE, BRAKE SHOE	1	
15	4BE-W2536-00-00	BRAKE SHOE SET	1	
16	90506-15260-00	SPRING, TENSION	2	
17	5G3-25351-02-00	CAMSHAFT	1	
18	52H-25155-00-00	LEVER, CAMSHAFT 1	1	
19	90101-06278-00	BOLT	1	
20	95317-06600-00	NUT	1	
21	52H-2513A-00-00	PLATE, INDICATOR	1	
22	93210-12790-00	O-RING	2	
23	93105-49023-00	OIL SEAL	1	
24	2XJ-25169-00-00	PLATE, BRAKE SHOE 2	1	
25	4BE-W2536-00-00	BRAKE SHOE SET	1	
26	90506-15260-00	SPRING, TENSION	2	
27	5G3-25351-02-00	CAMSHAFT	1	
28	52H-25156-00-00	LEVER, CAMSHAFT 2	1	

CONTINUED ON NEXT FRAME ➤

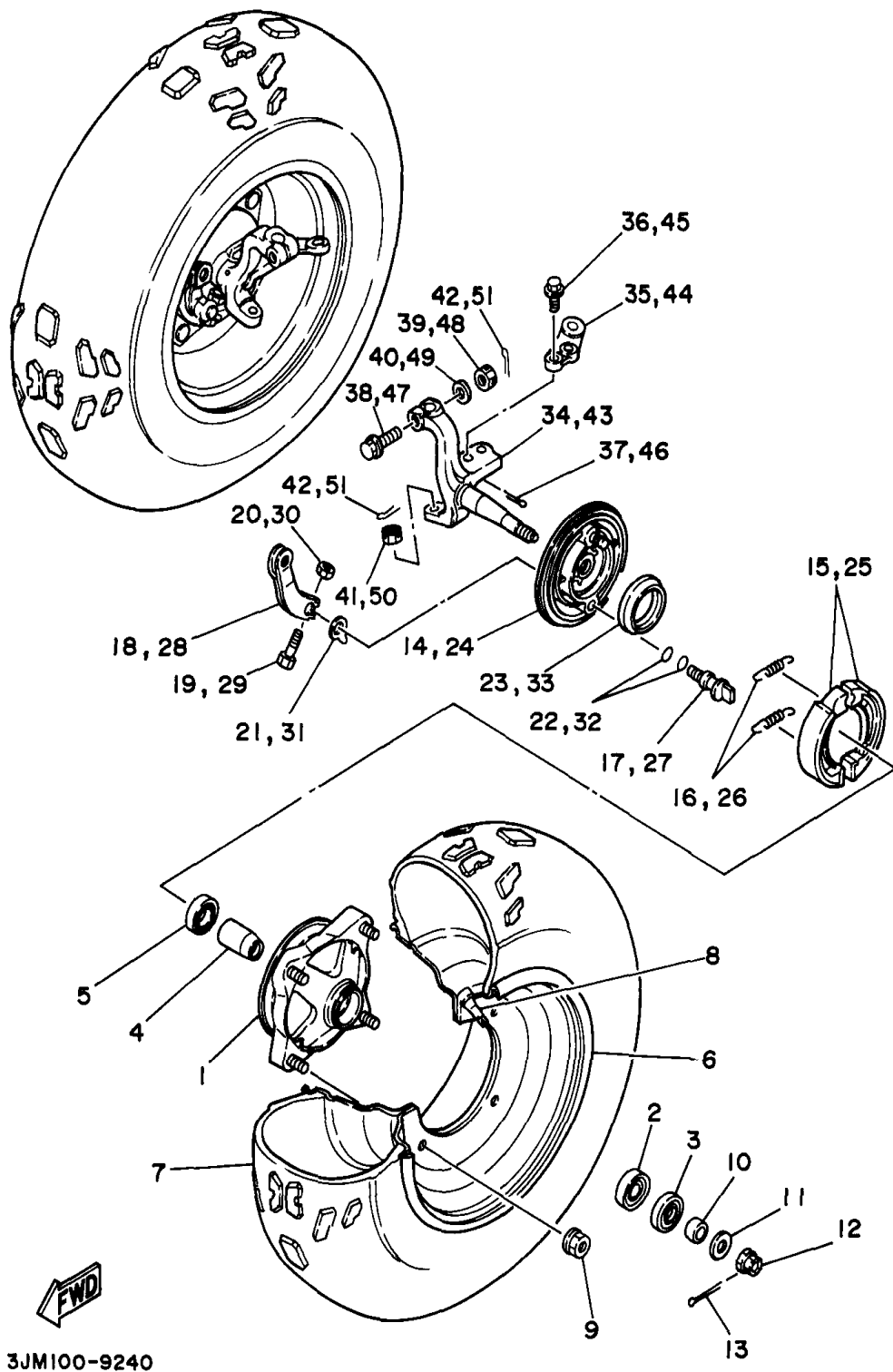

FRONT WHEEL

Ref. No.	Part Number	Description	Qty	Remarks
29	90101-06278-00	BOLT	1	
30	95317-06600-00	NUT	1	
31	52H-2513A-00-00	PLATE, INDICATOR	1	
32	93210-12790-00	O-RING	2	
33	93105-49023-00	OIL SEAL	1	
34	3JM-23511-01-00	KNUCKLE, STEERING 1	1	
35	2XJ-23512-00-00	ARM, KNUCKLE 1 (LEFT)	1	
36	90105-10507-00	BOLT, WASHER BASED	2	
37	91490-20025-00	PIN, COTTER	2	
38	90105-10549-00	BOLT, WASHER BASED	1	
39	95337-10600-00	NUT	1	
40	90201-100F7-00	WASHER, PLATE	1	
41	90171-10046-00	NUT, CASTLE	1	
42	91490-20025-00	PIN, COTTER	2	
43	3JM-23521-01-00	KNUCKLE, STEERING 2	1	
44	2XJ-23522-00-00	ARM, KNUCKLE 2 (RIGHT) ...	1	
45	90105-10507-00	BOLT, WASHER BASED	2	
46	91490-20025-00	PIN, COTTER	2	
47	90105-10549-00	BOLT, WASHER BASED	1	
48	95337-10600-00	NUT	1	
49	90201-100F7-00	WASHER, PLATE	1	
50	90171-10046-00	NUT, CASTLE	1	
51	91490-20025-00	PIN, COTTER	2	

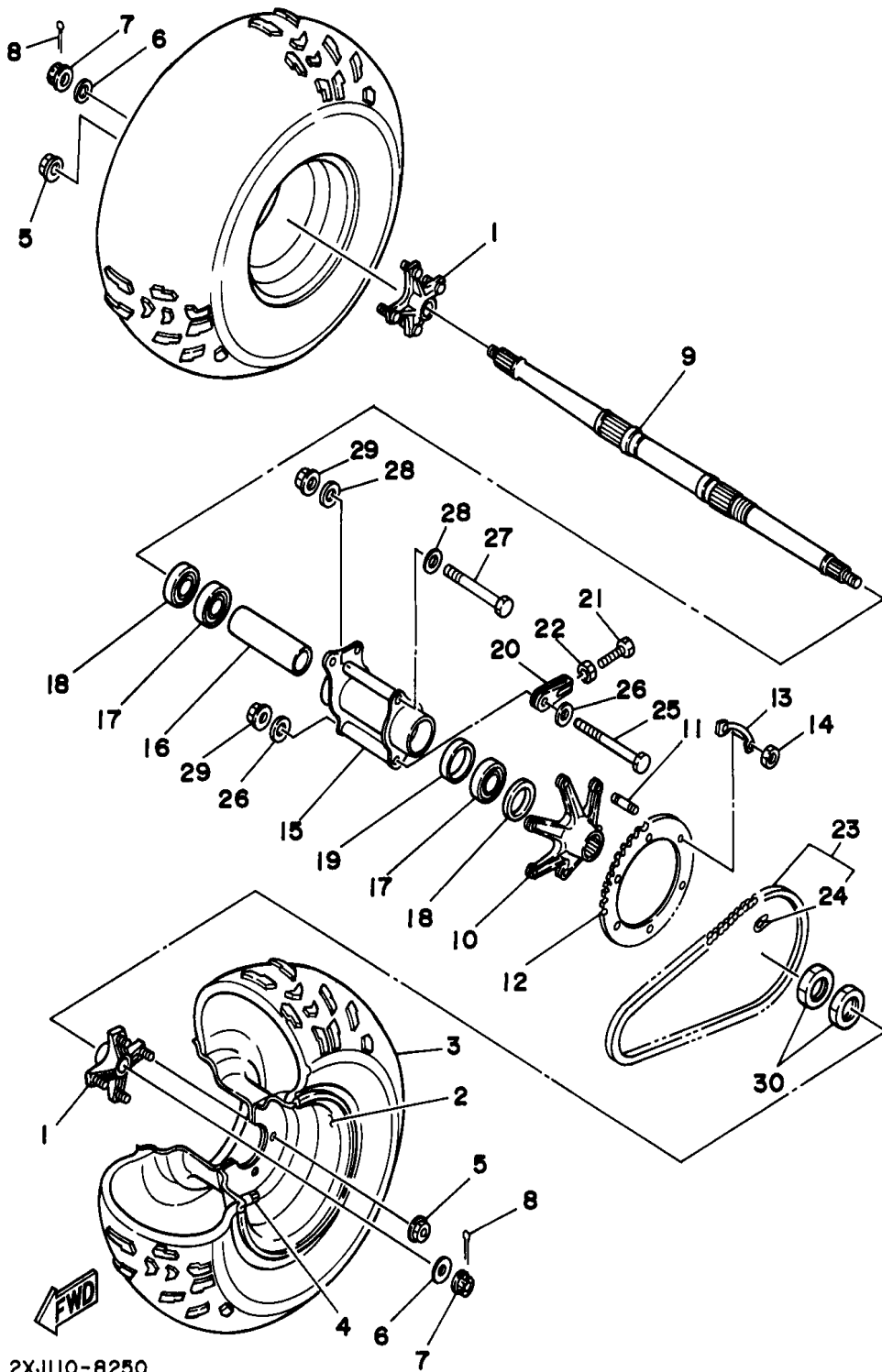

REAR WHEEL

Ref. No.	Part Number	Description	Qty	Remarks
1	2XJ-25383-00-00	COLLAR, WHEEL	2	
2	2VY-25390-00-35	REAR WHEEL COMP.	2	SILVER
3	94110-085W9-00	TIRE (AT21X10-8KT895A T/L N)	2	DUNLOP
4	93900-00030-00	VALVE, RIM	2	
5	95707-10500-00	NUT, FLANGE	8	
6	90201-141A3-00	WASHER, PLATE	2	
7	90171-14037-00	NUT, CASTLE	2	
8	91490-30030-00	PIN, COTTER	2	
9	2XJ-25381-00-00	AXLE, WHEEL	1	
10	2XJ-25386-00-00	COLLAR, SPROCKET AXLE ..	1	
11	90116-08507-00	BOLT, STUD	6	
12	2XJ-25440-20-00	SPROCKET, DRIVEN (40T) ...	1	
13	2XJ-25412-00-00	WASHER	3	
14	90170-08258-00	NUT	6	
15	2XJ-25311-00-35	HUB, REAR	1	SILVER
16	2XJ-25317-00-00	SPACER, BEARING	1	
17	93306-00705-00	BEARING	2	
18	93106-42026-00	OIL SEAL	2	
19	90387-561U7-00	COLLAR	1	
20	2XJ-25388-00-00	PULLER, CHAIN 1	2	
21	90101-08777-00	BOLT	2	
22	95337-08600-00	NUT	2	
23	94581-08092-00	CHAIN	1	
24	94681-08011-00	. JOINT, CHAIN (D.I.D 520V6-FJ)	1	
25	90101-10678-00	BOLT	1	
26	90201-106F2-00	WASHER, PLATE	2	
27	90101-10678-00	BOLT	1	
28	90201-106F2-00	WASHER, PLATE	2	
29	95707-10500-00	NUT, FLANGE	2	

CONTINUED ON NEXT FRAME ➤

Ref. No.	Part Number	Description	Qty	Remarks
-------------	----------------	-------------	-----	---------

30	90170-33376-00	NUT	2
----	----------------	-----------	---

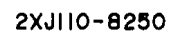

REAR BRAKE CALIPER

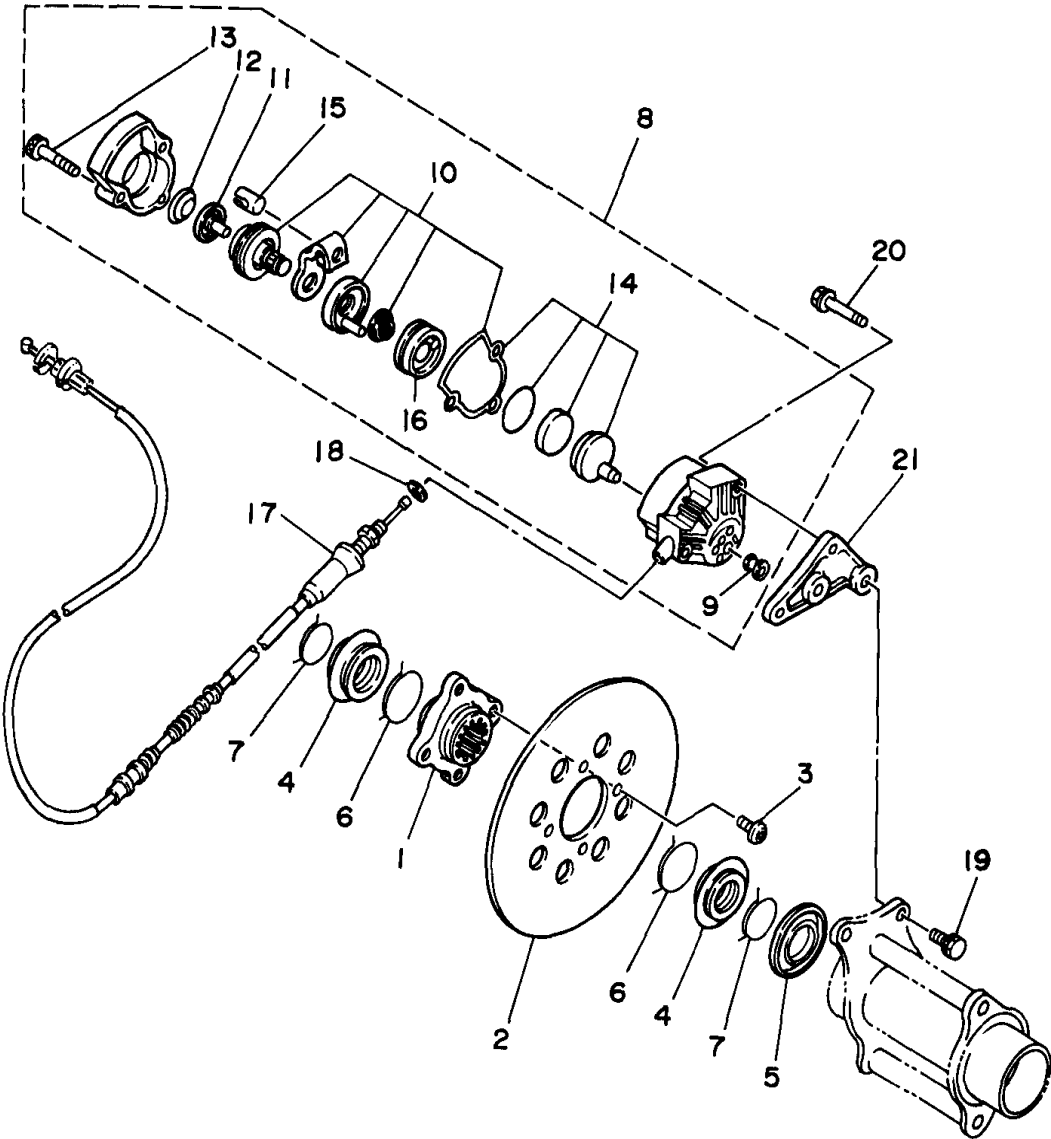

Ref. No.	Part Number	Description	Qty	Remarks
1	2XJ-25712-00-00	BRACKET, DISC	1	
2	2XJ-25831-50-00	DISC, BRAKE	1	
3	90109-081F0-00	BOLT	4	
4	2XJ-25715-00-00	COVER 1	2	
5	2XJ-25367-00-00	COVER, HUB DUST	1	
6	93440-44158-00	CIRCLIP	2	
7	93440-36159-00	CIRCLIP	2	
8	2XJ-25810-50-00	CALIPER ASSY	1	
9	2XJ-25916-00-00	. PLUG	1	
10	2XJ-25726-01-00	. BRAKE LEVER SET	1	
11	2XJ-25771-00-00	. RATCHET, ADJUSTING	1	
12	2XJ-25772-00-00	. SPRING, RATCHET FIX	1	
13	2XJ-25818-00-00	. BOLT, CALIPER	3	
14	2XJ-25811-00-00	. PAD, CALIPER 2	1	
15	2XJ-25734-00-00	. PIN 1	1	
16	2XJ-25689-00-00	. PLATE, GUIDE	1	
17	2XJ-26351-00-00	CABLE, BRAKE	1	
18	90201-080L7-00	WASHER, PLATE	1	
19	90105-08520-00	BOLT, WASHER BASED	2	
20	90105-08521-00	BOLT, WASHER BASED	2	
21	2XJ-25721-00-00	BRACKET, CALIPER	1	



3JMD110-4260

STEERING HANDLE CABLE

Ref. No.	Part Number	Description	Qty	Remarks
1	2GU-26111-00-00	HANDLEBAR	1	
2	3GB-26241-00-00	GRIP (LEFT)	2	
3	2GU-26124-00-00	PROTECTOR, HANDLEBAR ..	1	
4	90159-06093-00	SCREW, WITH WASHER	2	
5	3GD-2622K-00-00	PROTECTOR 1	1	
6	437-83936-01-00	BAND, SWITCH CORD	2	
7	3GG-26250-00-00	THROTTLE LEVER ASSY	1	
8	2GU-2628F-00-00	. CAP, GEAR	1	
9	2GU-2625G-01-00	. LEVER, THROTTLE	1	
10	2GU-2625H-00-00	. ARM, THROTTLE	1	
11	2GU-2625J-00-00	. ARM, THROTTLE 2	1	
12	2GU-26259-00-00	. COLLAR	1	
13	2GU-26314-00-00	. SPRING	1	
14	2GU-2628G-00-00	. GASKET	1	
15	2GU-26398-00-00	. WASHER	1	
16	1NV-26129-00-00	. WASHER	1	
17	95612-05100-00	. NUT, U	1	
18	95317-05700-00	. NUT	1	
19	98507-05020-00	. SCREW, PAN HEAD	4	
20	98902-03006-00	. SCREW, BIND	1	
21	93104-09025-00	. OIL SEAL	1	
22	3GG-82567-00-00	. SWITCH, THROTTLE	1	
23	437-83936-01-00	BAND, SWITCH CORD	2	
24	4V4-82913-00-00	HOLDER, LEVER LOWER 1 ...	1	
25	98507-05020-00	SCREW, PAN HEAD	2	
26	92907-05100-00	WASHER, SPRING	2	
27	2XJ-26311-00-00	CABLE, THROTTLE 1	1	
28	2XJ-26335-00-00	CABLE, CLUTCH	1	
29	4BD-26373-01-00	CABLE, BRAKE 4	1	

CONTINUED ON NEXT FRAME ➤

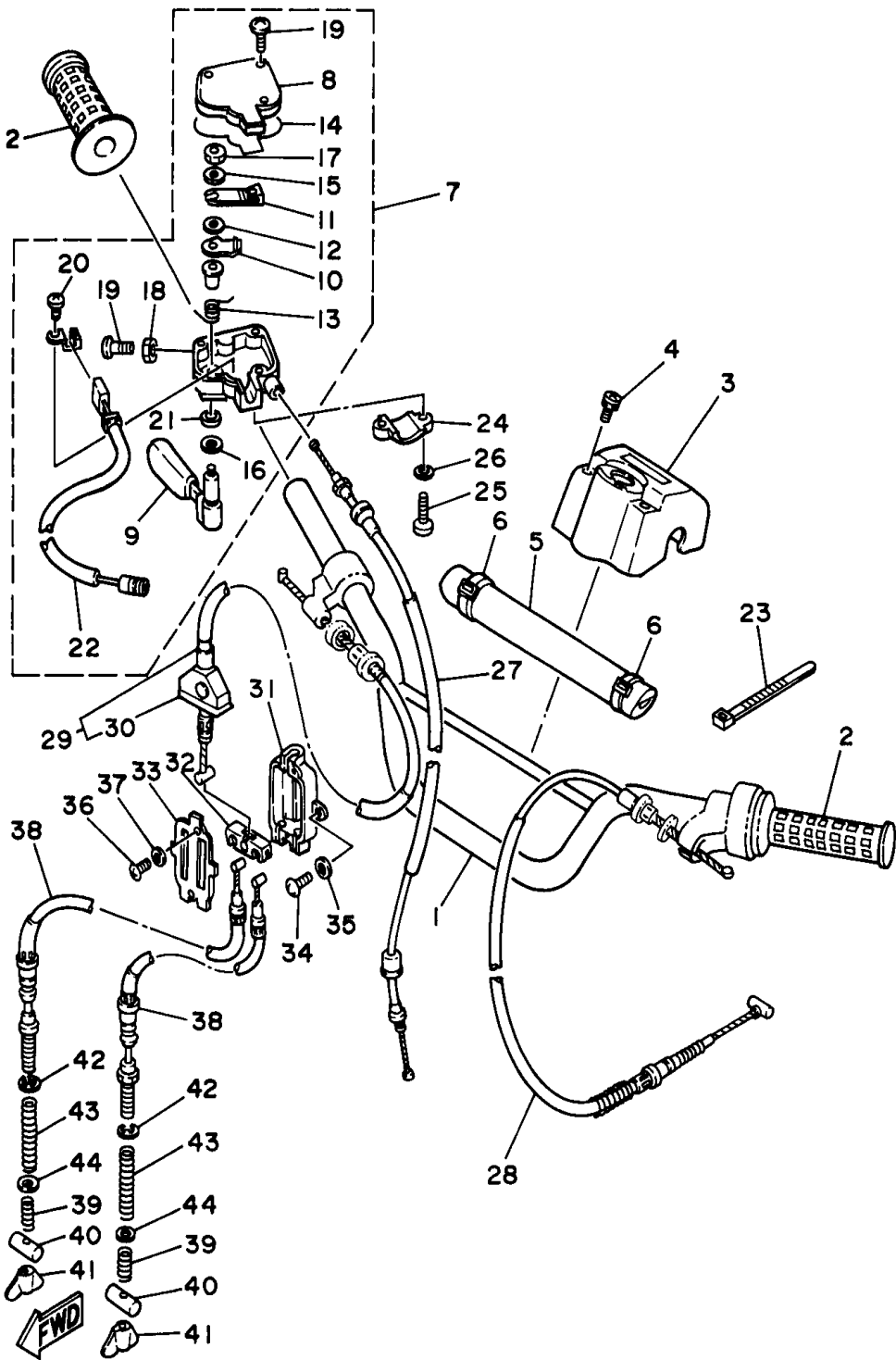

3JM7110-2270

STEERING HANDLE CABLE

Ref. No.	Part Number	Description	Qty	Remarks
30	52H-26362-00-00	. BOOT	1	
31	52H-26371-00-00	HOUSING, BRAKE LINK	1	
32	52H-26347-01-00	JOINT, CABLE	1	
33	52H-2631G-00-00	PLATE	1	
34	98507-05016-00	SCREW, WITH WASHER	2	
35	92907-05600-00	WASHER, PLATE	2	
36	98507-03008-00	SCREW, PAN HEAD	2	
37	92907-03600-00	WASHER	2	
38	2XJ-26361-01-00	CABLE, BRAKE	2	
39	90501-10782-00	SPRING, COMPRESSION	2	
40	90249-12008-00	PIN	2	
41	90179-06411-00	NUT	2	
42	99009-06600-00	CIRCLIP	2	
43	90501-123A0-00	SPRING, COMPRESSION	2	
44	90209-06265-00	WASHER	2	

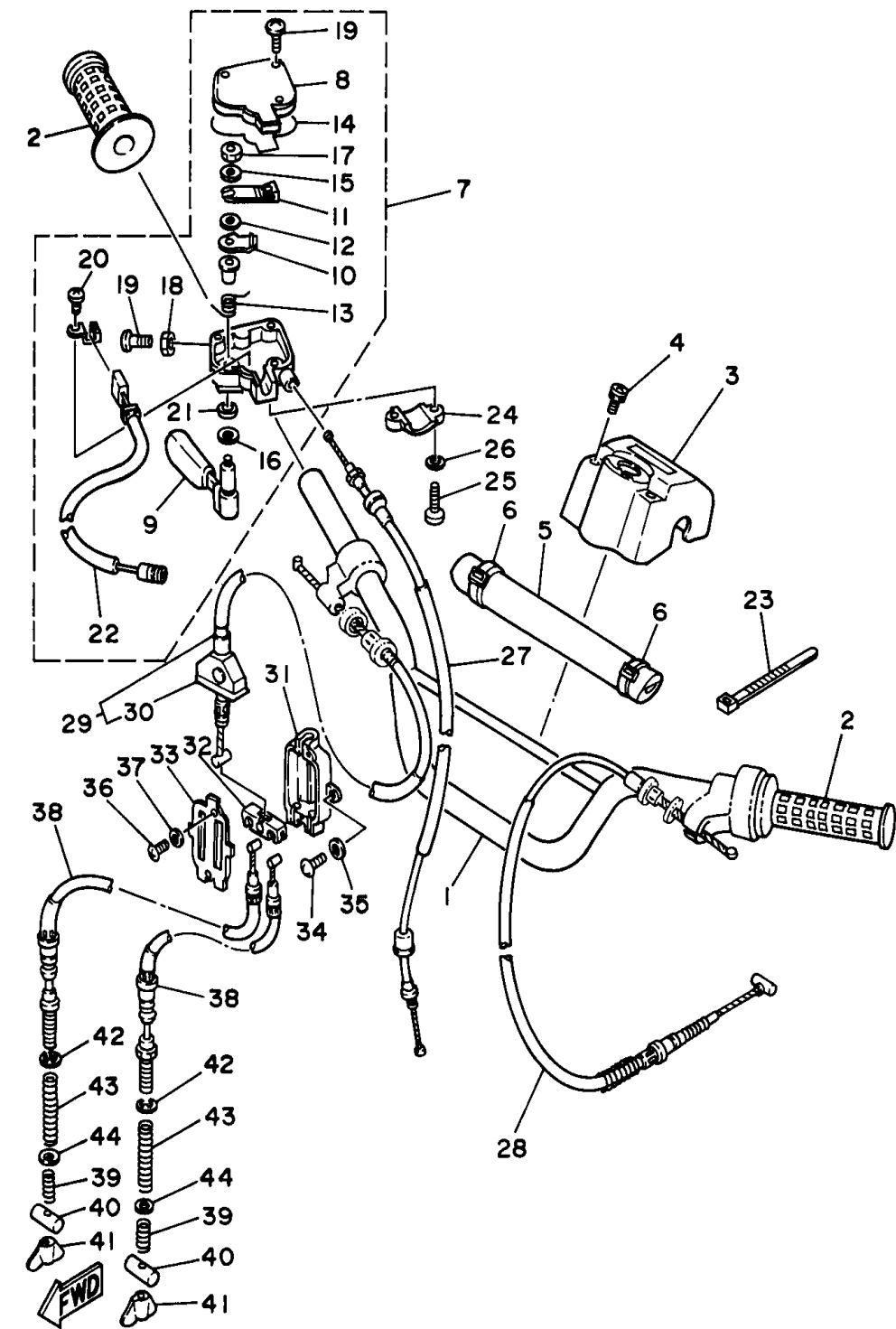

3JM7110-2270

STAND FOOTREST

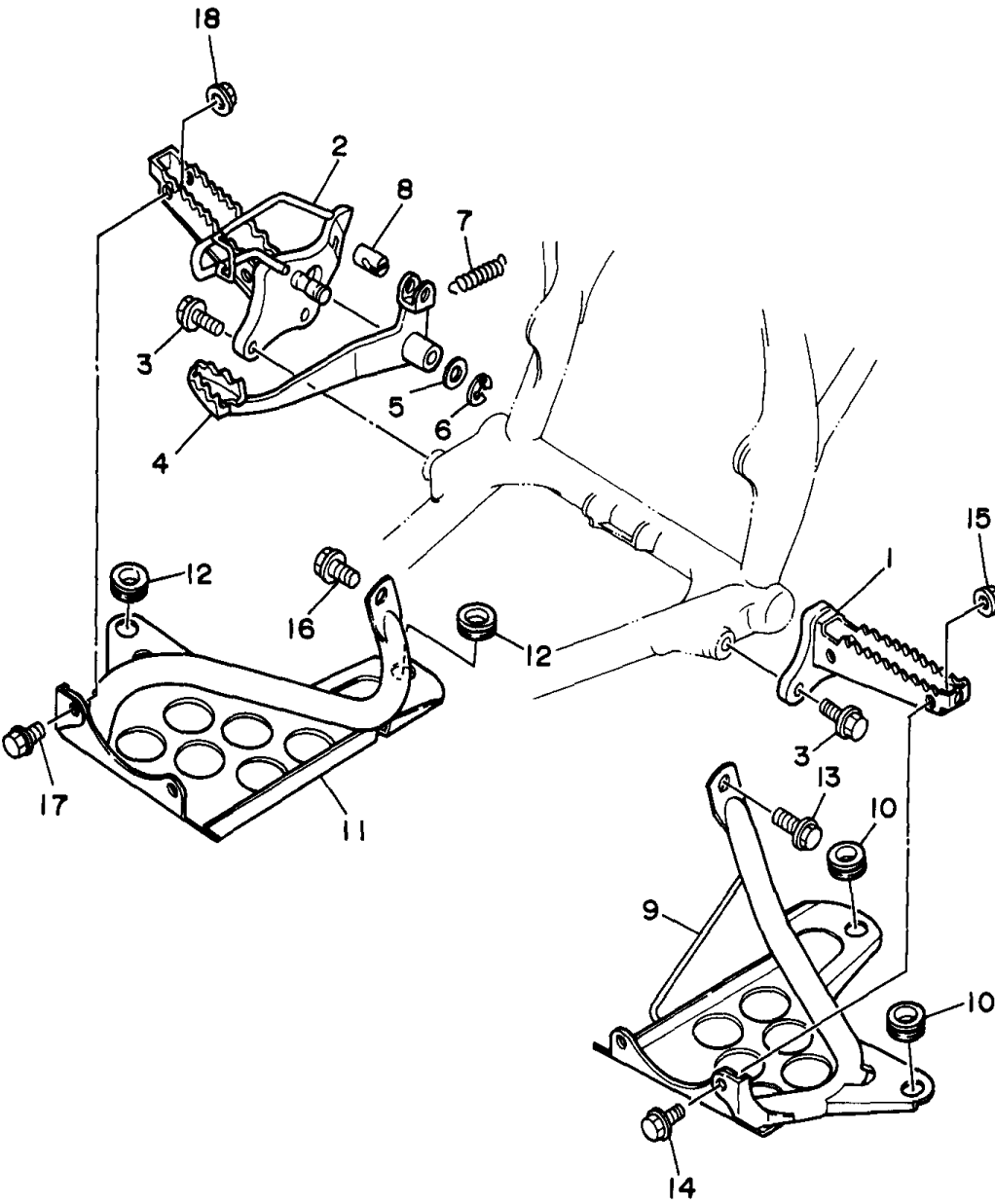

Ref. No.	Part Number	Description	Qty	Remarks
1	3JM-27411-01-00	FOOTREST 1	1	
2	3JM-27421-01-00	FOOTREST 2	1	
3	95817-10025-00	BOLT, FLANGE	4	
4	3JM-27211-10-00	PEDAL BRAKE	1	
5	90201-15797-00	WASHER, PLATE	1	
6	93430-12008-00	CIRCLIP	1	
7	90506-20193-00	SPRING, TENSION	1	
8	90249-14202-00	PIN	1	
9	3JM-27445-00-00	PLATE 1	1	
10	90480-18411-00	GROMMET	2	
11	3JM-27446-00-00	PLATE 2	1	
12	90480-18411-00	GROMMET	2	
13	95817-08016-00	BOLT, FLANGE	1	
14	92017-08016-00	BOLT, BUTTON HEAD	2	
15	95707-08500-00	NUT, FLANGE	2	
16	95817-08016-00	BOLT, FLANGE	1	
17	92017-08016-00	BOLT, BUTTON HEAD	2	
18	95707-08500-00	NUT, FLANGE	2	



3JM2100-0280

GUARD 1

Ref. No.	Part Number	Description	Qty	Remarks
1	3JM-2845N-10-00	BAR, CARRY FRONT	1	
2	2HR-28415-00-00	DAMPER 1	2	
3	95817-08016-00	BOLT, FLANGE	3	
4	2XJ-2842M-00-00	COVER 1	1	
5	90154-05059-00	SCREW, BINDING	2	
6	3JM-2845R-00-00	BAR, CARRY REAR	1	
7	95817-08016-00	BOLT, FLANGE	3	

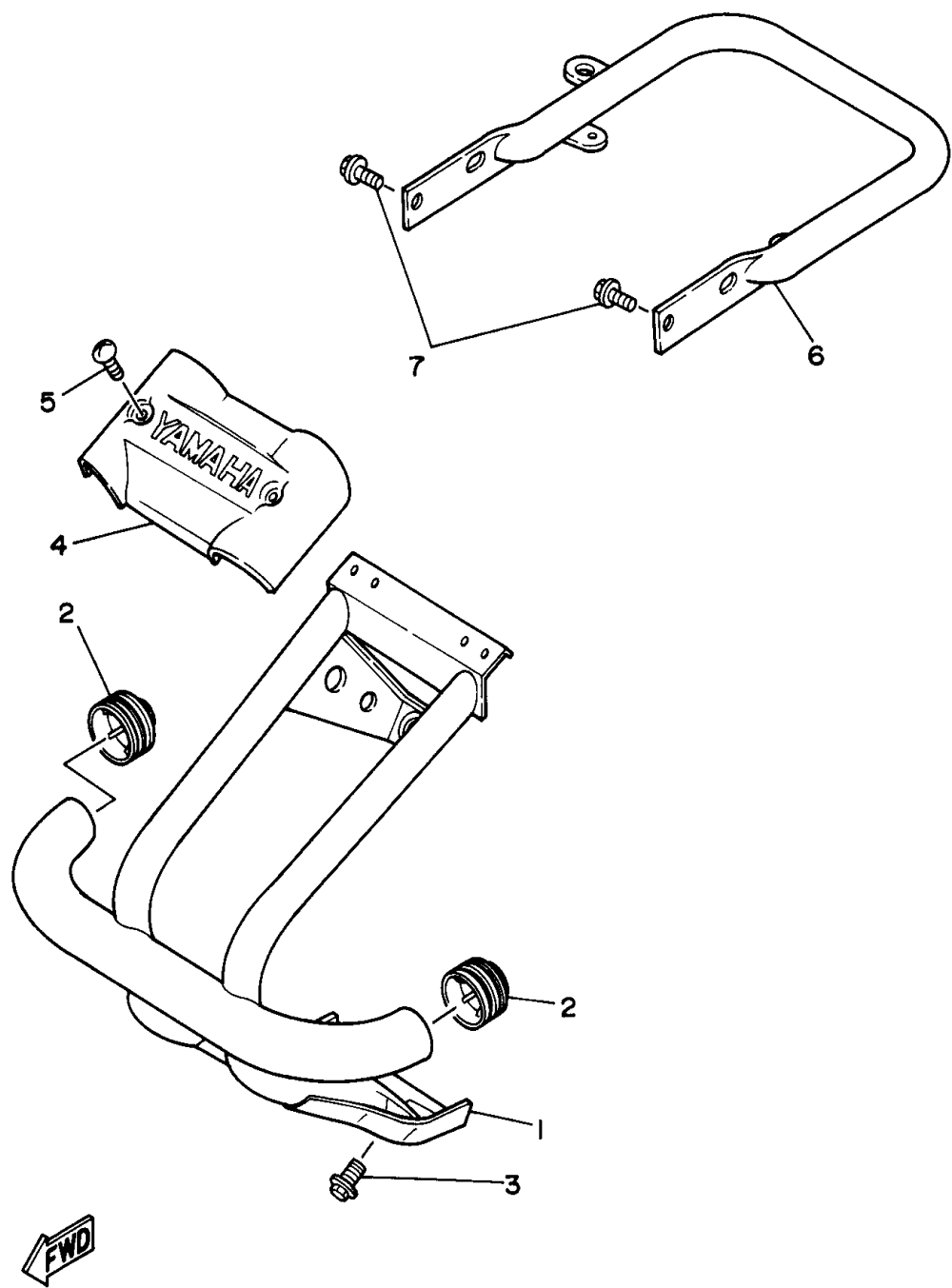

3JMA110-3290

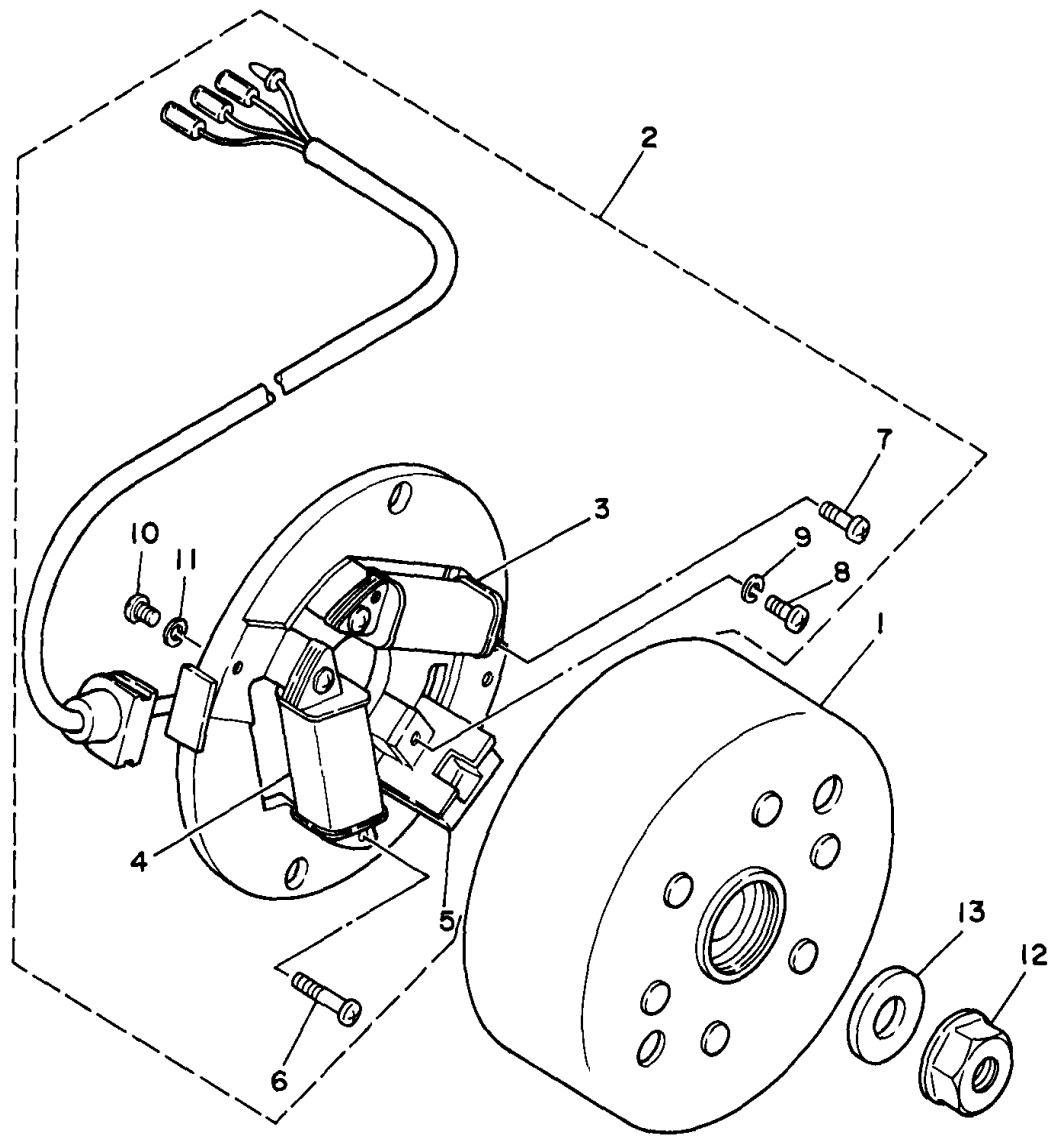

GENERATOR

Ref. No.	Part Number	Description	Qty	Remarks
1	2XJ-85550-M0-00	ROTOR ASSY	1	
2	3JM-85560-00-00	BASE ASSY	1	
3	37A-85520-M1-00	. COIL, CHARGE	1	
4	2XJ-81313-M0-00	. COIL, LIGHTING 1	1	
5	2AL-85580-M0-00	. COIL, PULSER	1	
6	98517-04020-00	. SCREW, PAN HEAD (98507-04020-00)	2	
7	98517-04012-00	. SCREW, PAN HEAD	2	
8	98580-04010-00	. SCREW, PAN HEAD	1	
9	92990-04100-00	. WASHER, SPRING	1	
10	98580-04008-00	. SCREW, PAN HEAD	1	
11	92990-04100-00	. WASHER, SPRING	1	
12	90179-12657-00	NUT	1	
13	90201-123L6-00	WASHER, PLATE	1	



3JM2100-0300

HEADLIGHT

Ref. No.	Part Number	Description	Qty	Remarks
1	21V-84314-00-XX	BULB (21V-84314-00-00)-45/45W)	1	
2	52H-84320-00-00	LENS ASSY	1	
3	52H-84315-00-00	RIM, HEADLIGHT	1	
4	52H-84324-00-00	SPRING, REFLECTOR	4	
5	52H-84340-00-00	SOCKET CORD ASSY 1	1	
6	2XJ-84330-00-00	BODY ASSY	1	
7	5X4-14462-00-00	DAMPER, HEADLIGHT (2XJ-84345-00-00)	1	
8	98517-05012-00	SCREW, PAN HEAD	2	
9	52H-84338-00-00	COLLAR, BODY FITTING	2	
10	52H-84345-00-00	DAMPER, HEADLIGHT	2	
11	97017-08030-00	BOLT	2	
12	90201-081R9-00	WASHER, PLATE	2	

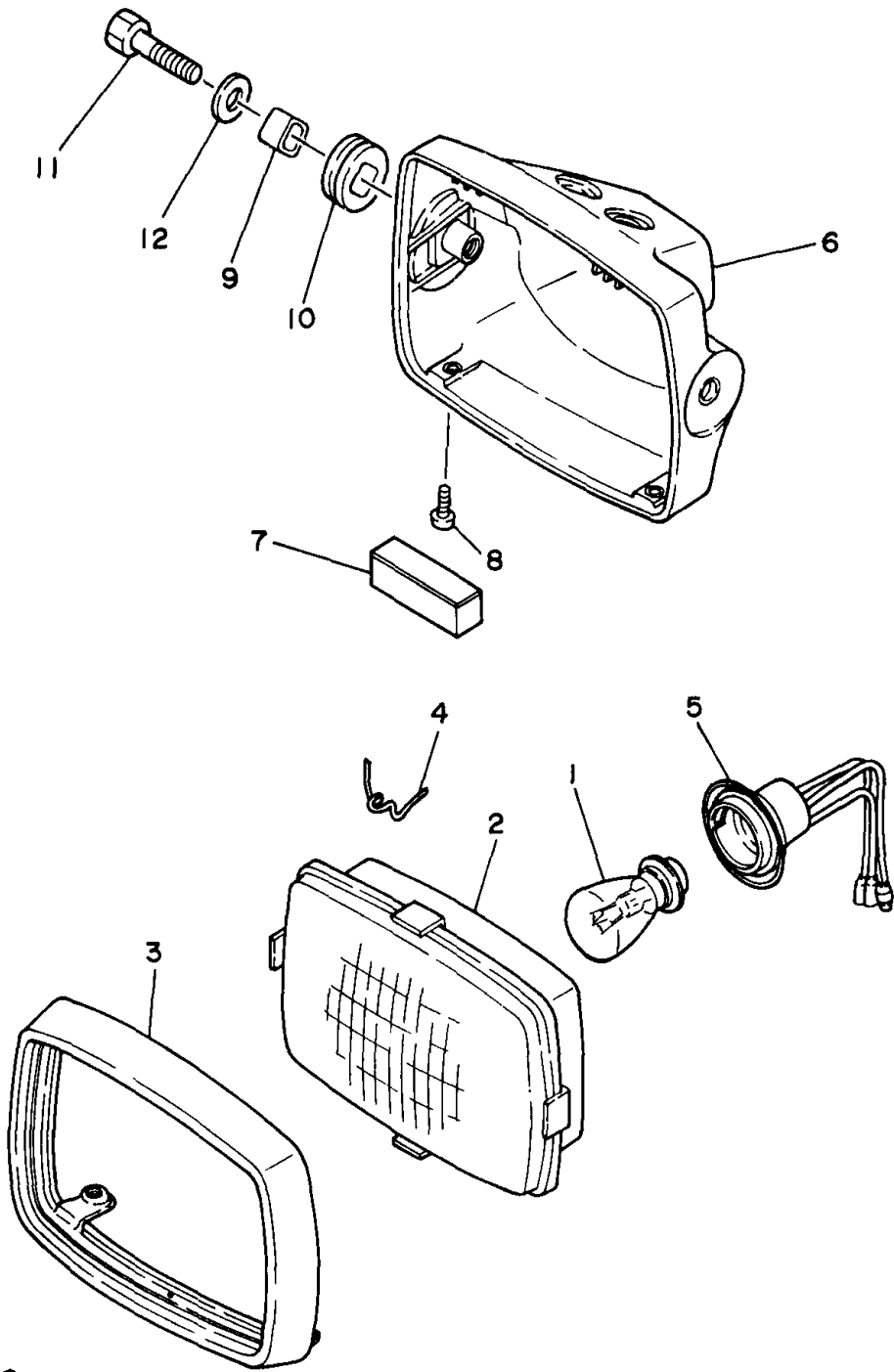

3JM100-9310

TAILLIGHT 1

Ref. No.	Part Number	Description	Qty	Remarks
1	38W-84710-00-00	TAILLIGHT UNIT ASSY	1	
2	38W-84721-00-00	. LENS, TAILLIGHT	1	
3	3F9-84744-00-XX	. BULB, METER 12V 3.8W	1	
4	1UY-84702-10-00	BRACKET, TAILLIGHT	1	
5	98517-04020-00	SCREW, PAN HEAD (98507-04020-00)	2	
6	92907-04600-00	WASHER	2	
7	38W-84736-00-00	DAMPER, TAIL 1	2	
8	90387-06553-00	COLLAR	4	
9	97007-06025-00	BOLT	4	
10	92907-06600-00	WASHER, PLATE	4	
11	90201-065F3-00	WASHER, PLATE	4	
12	437-83936-01-00	BAND, SWITCH CORD	1	

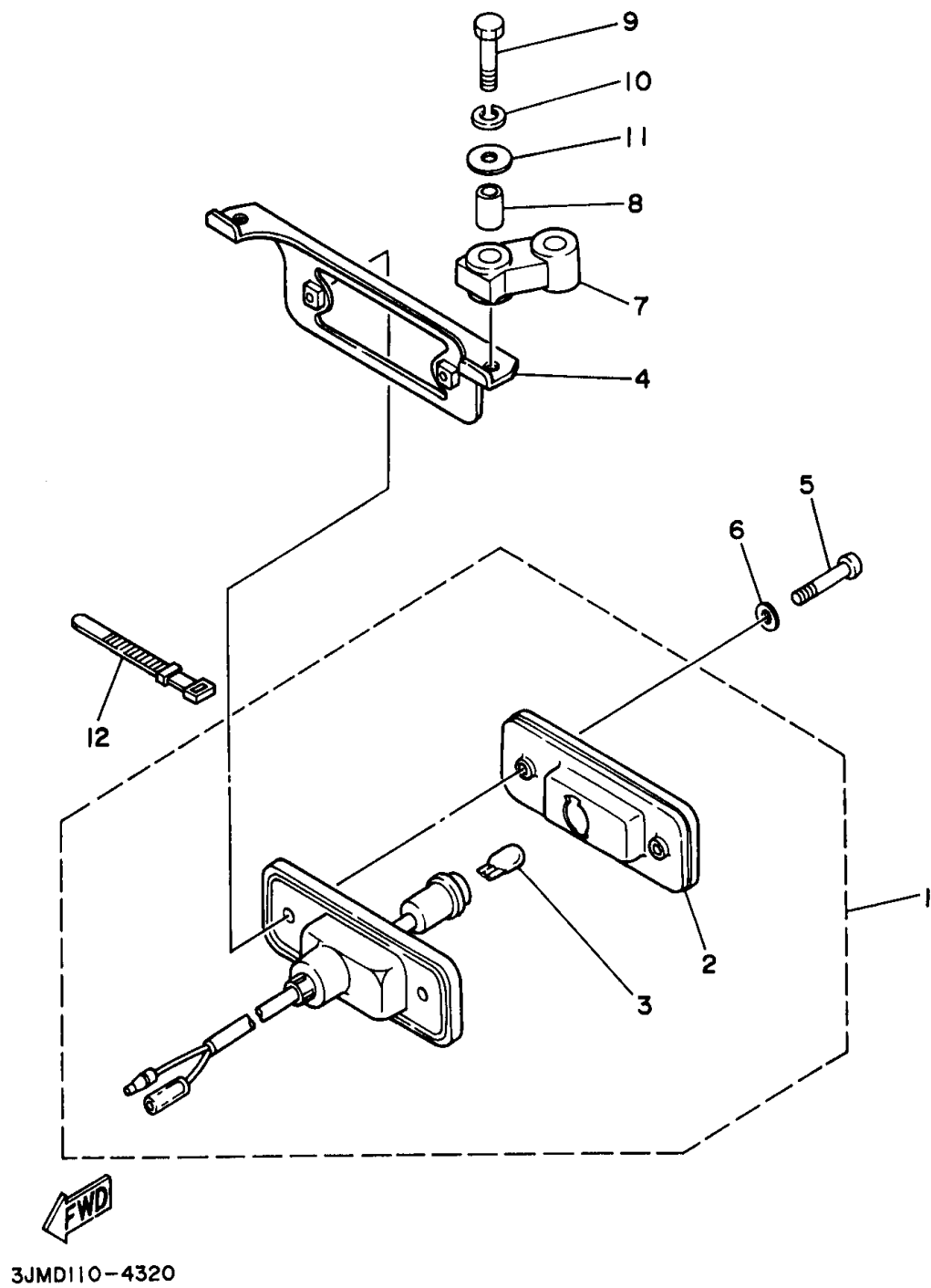

HANDLE SWITCH LEVER

Ref. No.	Part Number	Description	Qty	Remarks
1	3JM-82920-10-00	LEVER HOLDER ASSY (RIGHT)	1	UR
2	3GH-82921-01-00	. HOLDER, LEVER 2	1	
3	3GH-83922-00-00	. LEVER 2	1	UR
4	3GH-83912-00-00	. LEVER 1	1	UR
5	3JM-83965-00-00	. LEVER, LOCK	1	
6	1UY-83935-00-00	. COVER	1	UR
7	3FA-83967-00-00	. PIN, LOCK 1	1	
8	1UY-83967-00-00	. PIN, LOCK 1	1	UR
9	1UY-83913-00-00	. COLLAR, LEVER 1	1	
10	3GH-83966-00-00	. SPRING, RETURN	1	
11	1UY-83962-00-00	. SPRING	1	
12	2XJ-82913-00-00	. HOLDER, LEVER LOWER 1 ..	1	
13	90109-06797-00	. BOLT	1	
14	95617-06100-00	. NUT, U	2	
15	97017-06025-00	. BOLT	2	
16	92907-06100-00	. WASHER, SPRING	2	
17	3FA-26466-00-00	. RING, SNAP	1	
18	98507-03008-00	. SCREW, PAN HEAD	1	
19	95817-06040-00	. BOLT, FLANGE	1	
20	3JM-8331L-10-00	. PLATE, STOPPER	1	
21	90123-08046-00	. BOLT	2	
22	90179-08148-00	. NUT	2	
23	38V-82911-00-00	HOLDER, LEVER 1	1	
24	1NV-83912-00-00	LEVER 1	1	UR
25	38V-82913-00-00	HOLDER, LEVER LOWER 1 ...	1	
26	90109-06799-00	BOLT	1	
27	95617-06100-00	NUT, U	1	
28	98507-05020-00	SCREW, PAN HEAD	2	
29	92907-05100-00	WASHER, SPRING	2	

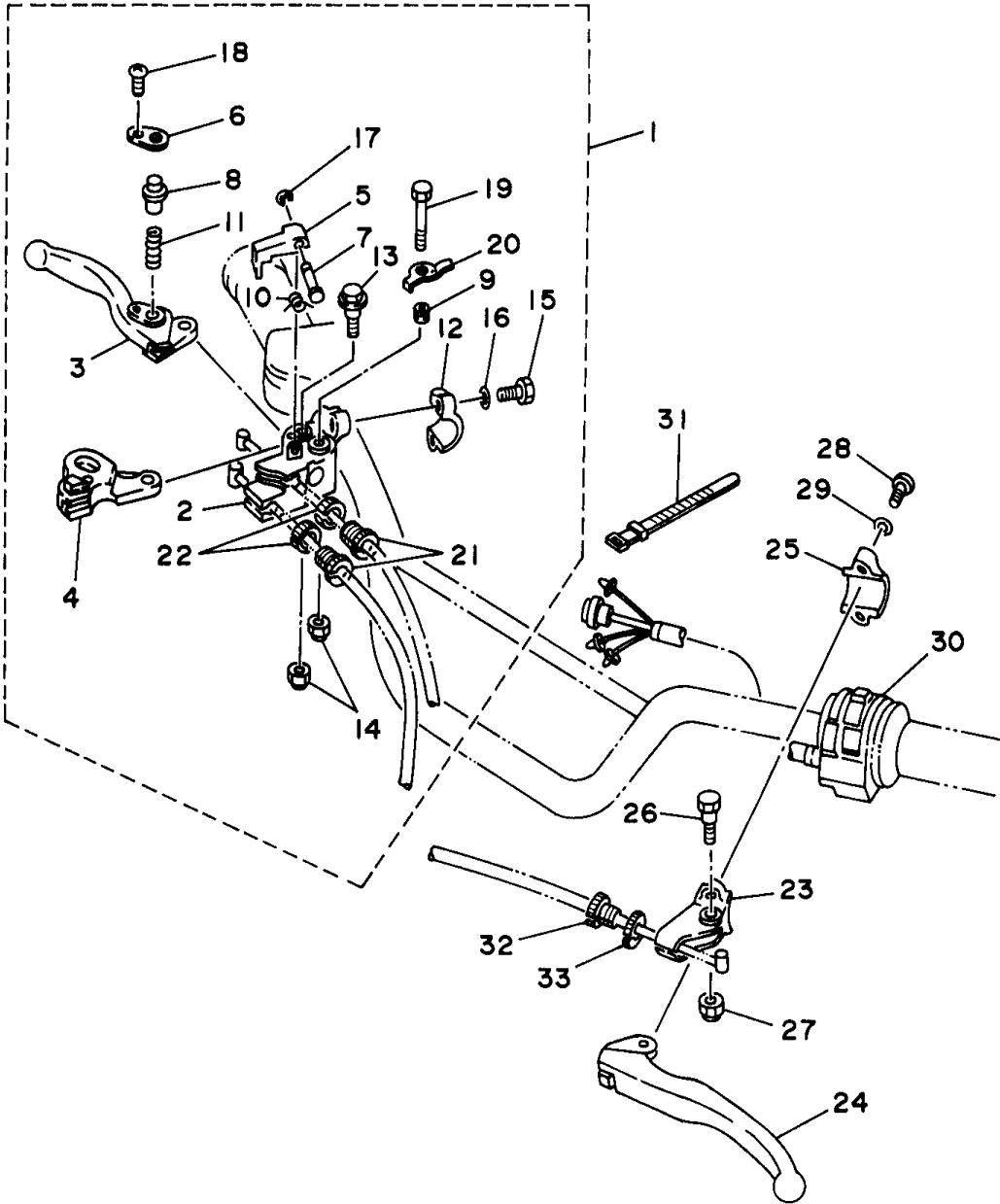



3JM7110-2330

CONTINUED ON NEXT FRAME ➤

HANDLE SWITCH LEVER

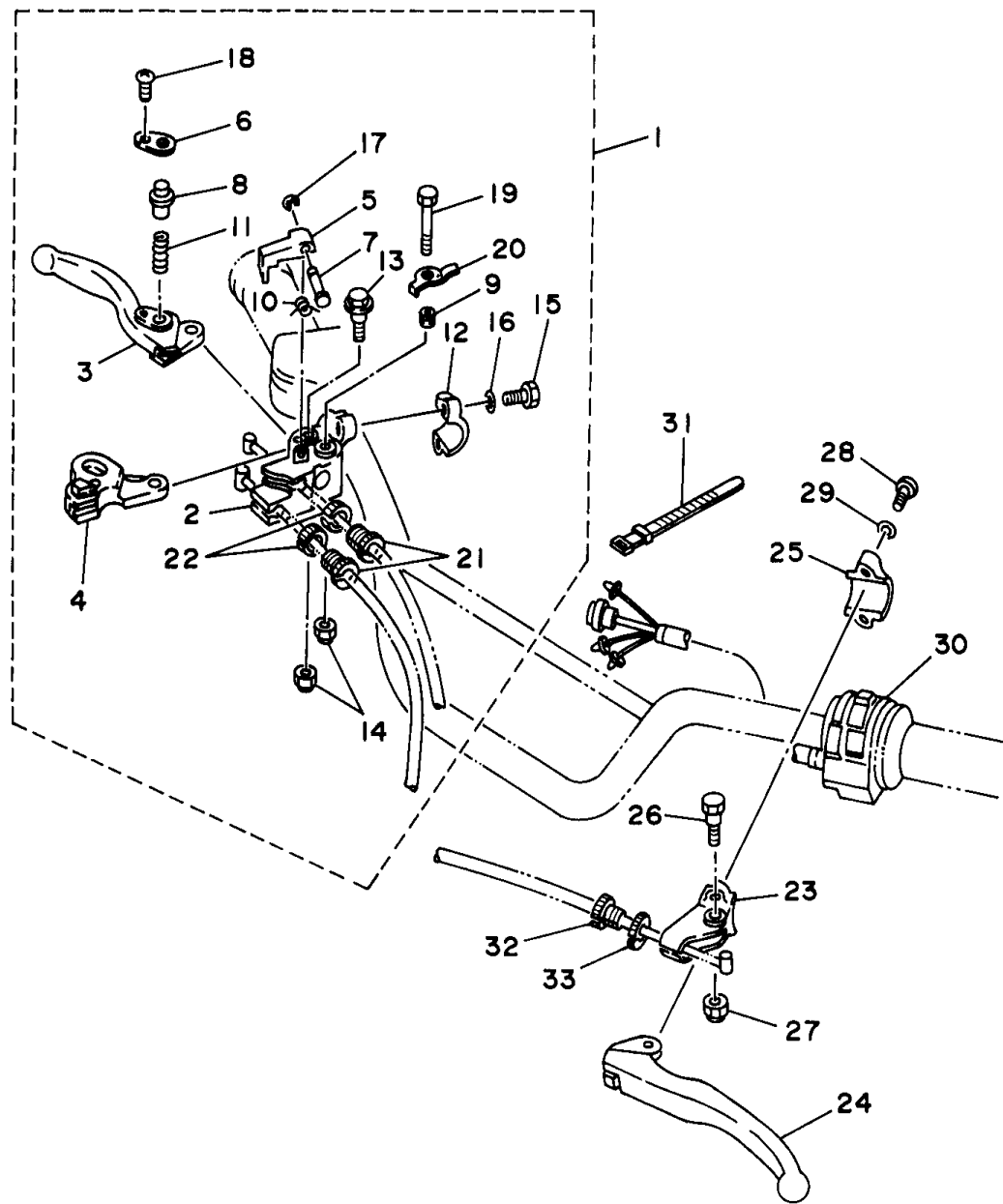
Ref. No.	Part Number	Description	Qty	Remarks
30	2XJ-83975-01-00	SWITCH, HANDLE 2	1	
31	437-83936-01-00	BAND, SWITCH CORD	2	
32	90123-08046-00	BOLT	1	
33	90179-08148-00	NUT	1	



3JM7110-2330

ELECTRICAL 1

Ref. No.	Part Number	Description	Qty	Remarks
1	3GG-85590-00-00	CONTROL UNIT ASSY	1	
2	98517-06020-00	SCREW, PAN HEAD	1	
3	92907-06100-00	WASHER, SPRING	1	
4	92907-06600-00	WASHER, PLATE	1	
5	3NS-82310-01-00	IGNITION COIL ASSEMBLY ...	1	
6	97017-06020-00	BOLT, WITH WASHER	1	
7	92907-06100-00	WASHER, SPRING	1	
8	90109-06723-00	BOLT	1	
9	81E-82370-20-00	PLUG CAP ASSEMBLY	1	
10	82F-81910-A0-00	VOLTAGE REGULATOR ASSY	1	
11	90159-06056-00	SCREW, WITH WASHER	2	
12	3JM-82590-10-00	WIRE HARNESS ASSY	1	
13	437-83936-11-00	BAND, SWITCH CORD	3	
14	2XJ-82510-01-00	MAIN SWITCH ASSY	1	
15	3HN-82579-00-00	. CAP, KEY	1	
16	3FL-85540-10-00	C.D.I. UNIT	1	
17	98517-06020-00	SCREW, PAN HEAD	1	
18	92907-06100-00	WASHER, SPRING	1	
19	92907-06600-00	WASHER, PLATE	1	
20	2XJ-83530-01-00	PILOT LIGHT ASSEMBLY	1	
21	2XJ-83516-00-00	. BULB (12V-3.4W)	1	
22	4U3-83585-00-00	LABEL	1	
23	2XJ-85720-01-00	OIL LEVEL GAUGE ASSEMBLY	1	

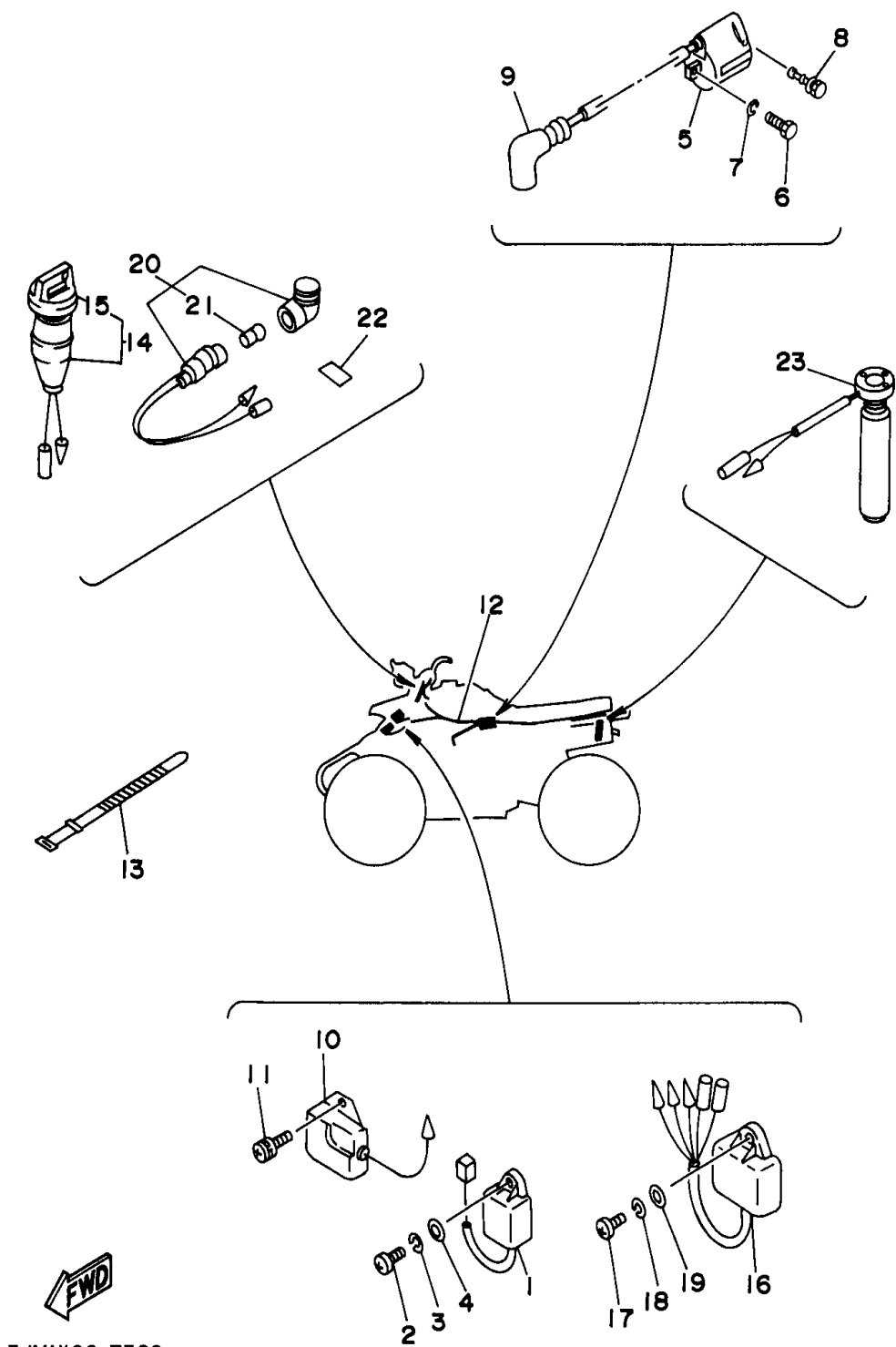

3JMN100-7360

EMBLEM LABEL 1

Ref. No.	Part Number	Description	Qty	Remarks
1	3JN-21568-00-00	LABEL, WARNING (1)	1	
2	3JM-21696-00-00	LABEL, CAUTION	1	
3	3JN-2151H-00-00	LABEL 5	1	
4	3JM-2165A-D0-00	GRAPHIC SET, REAR FENDER	1	UR FOR HTR
	3JM-2165A-E0-00	GRAPHIC SET, REAR FENDER	1	UR FOR LRYs1
5	3JM-21570-E0-00	GRAPHIC SET, FRONT FENDER	1	UR FOR HTR
	3JM-21570-F0-00	GRAPHIC SET, FRONT FENDER	1	UR FOR LRYs1
6	3FA-2415A-00-00	LABEL, CAUTION (1)	1	
7	3JM-2819R-00-00	TAG, WARNING	1	

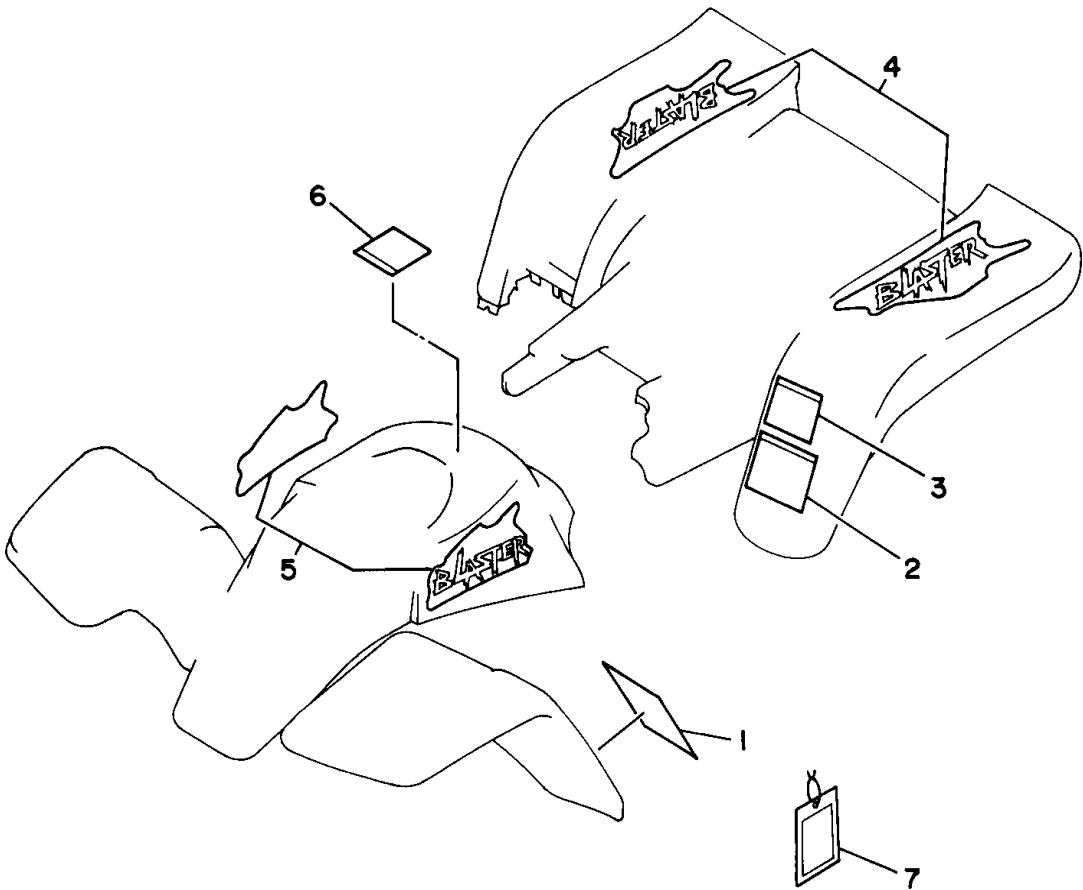

3JMD110-4350



YFS200J

1997 Service Data

MODEL:	
Model / Model Code	YFS200J / 3JM
Initial Engine Number	3JM-245941
Frame Number	JY43JMA0()VA245941
SERVICE LITERATURE:	
Owner's Manual	LIT-11626-10-32
Owner's Manual (Maine & New Hampshire)	LIT-11626-10-33
	Supp. to LIT-11626-10-32
Service Manual	LIT-11616-07-20 (Same as YFS200U-H)
Assembly Manual	LIT-11666-07-20 (Same as YFS200A-H)
ENGINE:	
Engine Type	Air-Cooled, Two-Stroke, Single Cylinder
Bore / Stroke	66mm / 57mm
Number Cylinders / Displacement	1 / 195cc
Piston Skirt Clearance New / Max	0.035 ~ 0.040mm / 0.1mm
Valve Clearance (Cold): Intake	0
Exhaust	0
Oil Type: Below 5°C (40°F)	Yamalube 2 or Equivalent*
Oil Type: Above 15°C (60°F)	Yamalube 2 or Equivalent*
Capacity: Oil and Filter Change	1.3 Lit (1.4 qt) (Autolube Tank)
Oil Change Only	0
Oil Filter Part Number	0
TRANSMISSION:	
Oil Type	Yamalube 4 or SAE 10W30SE
Capacity / Drive Chain Free Play	650cc / 30 ~ 40mm
MIDDLE GEAR CASE:	
Oil Type / Capacity	0 / 0
FINAL GEAR CASE:	
Oil or Grease Type	0
Capacity	0
FUEL TANK:	
Main / Reserve	9 Lit (2.4 gal) / 2 Lit (0.5 gal)
Fuel Type	Unleaded Premium
COOLING SYSTEM:	
Coolant Type / Mixing Ratio (Liquid)	0 / 0
CARBURETOR:	
Manufacturer / Type	Mikuni / VM26SS
ID Number	2XJ-01
Main Jet / Pilot Jet / Pilot Screw (Turns Out)	#230 / #32.5 / 1-1/2
Needle Jet / Jet Needle	P-6 (#345) / 5J22
Clip Position / Slide Cutaway	2 / 2.0
Float Height	21 ±0.5mm
Fuel Level	1.5 ±0.5mm (With Special Tool)
Idle rpm	1500 ±50

SUSPENSION:	
Front: Toe-In	0 ~ 10mm (0 ~ 0.39 in.)
Oil Type / Level / Quantity	0 / 0 / 0
Gas or Air Pressure Min ~ Max / Standard	0 / 0
Rear: Gas or Air Pressure Min ~ Max / Standard	0 / 0
TIRES:	
Front: Size	AT21x7-10
Nominal Pressure	0.27 ~ 0.33kg-cm ² (3.8 ~ 4.7 psi)
Rear: Size	AT21x10-8
Nominal Pressure	0.22 ~ 0.28kg-cm ² (3.1 ~ 4.0 psi)
CHARGING SYSTEM:	
Battery: Model	0
Specific Gravity / Charge Rate	0 / 0
Maximum Output	0
Field Coil Color Code / Ω	0
Lighting Coil or Stator Coil Color Code / Ω	Y-R ~ B / 0.2Ω ±20%
IGNITION SYSTEM:	
Ignition System	Capacitor Discharge
Ignition Timing	16° @ 3,000 rpm
Spark Plug Type	NGK B8ES or ND W24ES
Spark Plug Gap	0.7 ~ 0.8mm (0.28 ~ 0.32 in.)
Spark Plug Torque / Cap Ω	2.5m-kG (18 ft-lb) / 5kΩ
Ignition Coil Test Gap	6mm
Primary Ω / Secondary Ω	6.6Ω ±10% / 6.6kΩ ±20%
Pulser Coil or Pickup Coil Color Code	W-R-B
Ω	20Ω ±20%
Charge Coil or Source Coil Color Code / Ω	B-R-B / 240Ω ±20%
LIGHTING SYSTEM:	
Lighting System	AC Magneto Generator
Headlight / Taillight	12V45-45W / 12V3.8W
Indicator	12V3.4W
TORQUE VALUES	
Front Hub Nut	M14: 7.0m-kG (51 ft-lb)
Steering Knuckle Ball Joint	M10: 4.8m-kG (35 ft-lb)
Steering Knuckle and Knuckle Arm	M10: 3.8m-kG (27 ft-lb)
Steering Knuckle Arm and Tie Rod	M10: 2.5m-kG (18 ft-lb)
Rear Hub Nut	M14: 12.0m-kG (87 ft-lb)
Front Wheel Nut / Rear Wheel Nut	M10: 4.5m-kG (33 ft-lb)
Rear Axle Ring Nut	0
Clutch Nut	M12: 8.0m-kG (58 ft-lb)
Drain Plug / Drain Plug (Transmission)	M12: 2.0m-kG (14 ft-lb)
Flywheel Nut	M12: 7.3m-kG (53 ft-lb)
Cylinder Head	M8: 2.7m-kG (20 ft-lb)
Engine Mounting: Front & Frame	M10: 4.5m-kG (33 ft-lb)
Rear and Frame	M8: 3.3m-kG (24 ft-lb)
Pivot Shaft	M14: 8.5m-kG (61 ft-lb)
Spark Plug	2.5m-kG (18 ft-lb)

I

INTRODUCTION

This bulletin contains a comprehensive listing of V.I.N. and Primary ID numbers and service literature part numbers for 1997 models.

Important: Beginning with 1996 model ATVs, the Primary ID is derived from the V.I.N. (frame number) instead of the engine number.

The Primary ID is derived from the *V.I.N.* as follows:

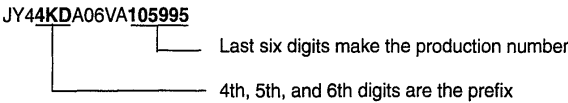

For identification purposes, the factory has released the following list of starting production numbers.

If the service literature used in prior years is still current, the literature part number will still be listed, but "Same as . . ." will appear in the appropriate Manual column.

MODEL	ACTUAL DISPLACE- MENT (CC)	STARTING VIN/FRAME NUMBER	STARTING PRIMARY I.D. NUMBER	OWNER'S MANUAL	ASSEMBLY MANUAL	SERVICE MANUAL
Moto-4						
YFM80J "Badger"	79	JY44EMW0() VA079115	4EM-079115	LIT-11626-10-47	LIT-11666-08-19 Same as YFM80D-H	LIT-11616-08-19 Same as YFM80D-H
YFA1J "Breeze"	124	JY43FAA0() VA091785	3FA-091785	LIT-11626-09-93 Same as YFA-1H	LIT-11666-06-75 Same as YFA-1W-H	LIT-11616-06-75 Same as YFA-1W-H
YFS200J "Blaster"	195	JY43JMA0() VA245941	3JM-245941	LIT-11626-09-85 Same as YFS200H (Supp. for ME & NH) LIT-11626-09-86	LIT-11666-07-20 Same as YFS200A-H	LIT-11616-07-20 Same as YFS200U-H
YFB250UJ "Timberwolf"	229.6	JY44BDA0() VA286371	4BD-286371	LIT-11626-09-78 Same as YFB250UH (Supp. for ME & NH) LIT-11626-09-84	LIT-11666-09-06 Same as YFB1250F-H	LIT-11616-YB-27 Same as YFB250D-H
YFB250FWJ "Timberwolf 4x4"	229.6	JY44KDA0() VA105995	4KD-105995	LIT-11626-09-80 Same as YFB250FWH (Supp. for ME & NH) LIT-11626-09-81	LIT-11666-09-80 Same as YFB250FWH	LIT-11616-09-11 Same as YFB250FWF-H

MODEL	ACTUAL DISPLACE- MENT (CC)	STARTING VIN/FRAME NUMBER	STARTING PRIMARY I.D. NUMBER	OWNER'S MANUAL	ASSEMBLY MANUAL	SERVICE MANUAL
YFM35FWBJ "Big Bear 4x4"	348	JY44WUA0() VA000439	4WU-000439	LIT-11626-10-58 (Supp. for ME & NH) LIT-11626-10-59	LIT-11666-10-58	LIT-11616-10-58
YFM35FWSJ "Big Bear 4x4 SE"	348	JY43HNA0() VA242187	3HN-242187	LIT-11626-10-30 (Supp. for ME & NH) LIT-11626-10-31	LIT-11666-08-99 Same as YFM350FWF-H	LIT-11616-FM-36 Same as YFM350FWT-H Supp. YFM350XJ LIT-11616-10-28
YFM35FXJ "Wolverine"	348	JY44KBA0() VA060151	4KB-060151	LIT-11626-09-95 Same as YFM35FWH (Supp. for ME & NH) LIT-11626-09-96	LIT-11666-09-58 Same as YFM35AXH (Supp. for ME & NH) LIT-11666-09-59	LIT-11616-FX-36
YFM350UJ "Big Bear 2x4"	348	JY44UHA0() VA021682	4UH-021682	LIT-11626-10-08 Same as YFM350UH (Supp. for ME & NH) LIT-11626-10-09	LIT-11666-10-08 Same as YFM350UH (Supp. for ME & MH) LIT-11666-10-09	LIT-11616-10-08 Same as YFM350UH
YFM350XJ "Warrior"	348	JY43GDA0() VA176953	3GD-176953	LIT-11626-09-87 Same as YFM350XH (Supp. for ME & NH) LIT-11626-09-88	LIT-11666-08-60 Same as YFM350X (E-H)	LIT-11616-YM-35 Supp. YFM350FWJ LIT-11616-10-30
YFZ350J "Banshee"	347	JY43GGA0() VA111026	3GG-111026	LIT-11626-09-72 Same as YFZ350H (Supp. for ME & NH) LIT-11626-09-73	LIT-11666-07-86 Same as YFZ350T-H	LIT-11616-YF-35 Same as YFZ350T-H
YFM400FWJ "Kodiak"	386	JY44SHA0() VA052842	4SH-052842	LIT-11626-10-01 Same as YFM400FWH (Supp. for ME & NH) LIT-11626-10-04	LIT-11666-10-01 Same as YFM400FWH	LIT-11616-KD-40 Same as YFM400FWE-H

NOTE: "()" in the vin/frame number designates a check digit. This number plays an important role in registering the unit, and will change with each individual unit. It is the product of a special government computing procedure designed to help reduce the number of vehicle theft losses.

OTHER PUBLICATIONS	PART NUMBER
Warranty Statement*	LIT-11790-01-86
Warranty and Y.E.S. Handbook	LIT-11760-00-95
Warranty Labor Rate Change Request	LIT-11791-02-95
1997 Technical Service Data Booklet	LIT-17571-SD-97
Parts Policies and Procedures Manual	LIT-10080-06-00
Assembly & Preparation Checklist	LIT-17161-00-90
Service Appointment Pad	LIT-11561-00-96
Heavy Duty Service Binder	LIT-10501-01-80
Tips and Practice Guide for the ATV Rider	LIT-11626-07-31
ATV Safety Alert	LIT-17451-00-96
ATV Safety Alert Poster	LIT-17299-00-06
ATV On Target Off Road Video	LIT-17299-00-09
Y-12 Hang Tag (Badger Only)	2FJ-2819R-00-00
Sport Hang Tag (Blaster, Warrior, Banshee)	3JM-2819R-00-00
General Hang Tag (All Other Models)	3FA-2819R-00-00
1996-1996 ATV Flat Rate Manual	LIT-17750-00-96

*The Limited Warranty Statement is also printed in each Owner's Manual.

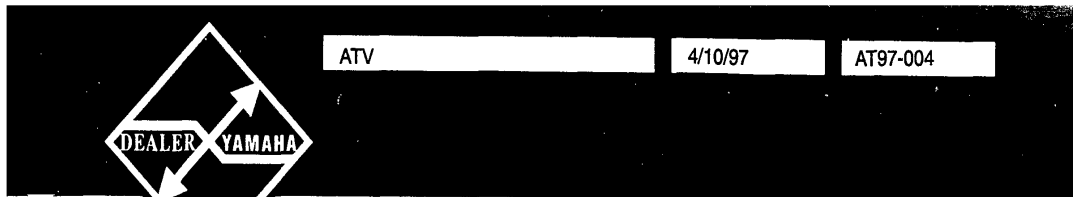

- SUBJECTS:**
1. Possible Neutral Switch Disconnection - YFM350X
 2. Improper Kickstarter Usage May Create Severe Gear Damage - YFS200, YFZ350
 3. Electronic Parking Brake Interlock Switch - YFM35FXH~J, YFM350XJ, YFZ350J
 4. Checking Oil Level of Limited Slip Front Differential (LSD) - YFM350FWBJ, YFM35FXG/H/J

©1997 YAMAHA MOTOR CORPORATION, U.S.A.

Possible Neutral Switch Disconnection - YFM350X

(The following Tech Exchange subject was submitted by Phil Pickup of Cycle Sports Center in Orlando, FL. Thanks Phil! Your Tech Exchange hat is on its way!)

The neutral switch on a YFM350X has a bullet type connector (see Fig. 1 below) which in heavy brush may become disconnected from the push on type wire lead. If this is a reoccurring problem for a customer, a switch with a screw on type wire lead (PN:4KM-82540-00-

00) (see Fig. 2 below) is available. In addition, it will be necessary to cut the old connector off of the neutral switch wire and replace it with a 5mm flat eye connector (90890-05209-00).

NOTE: No warranty applies. This modification is optional according to operating conditions.

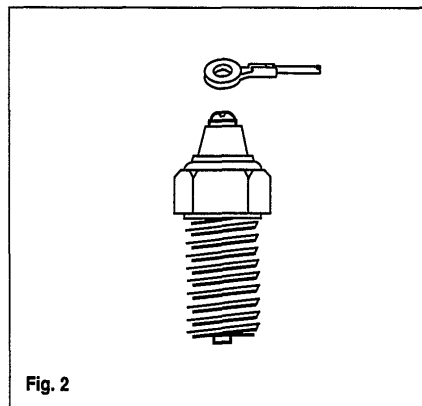
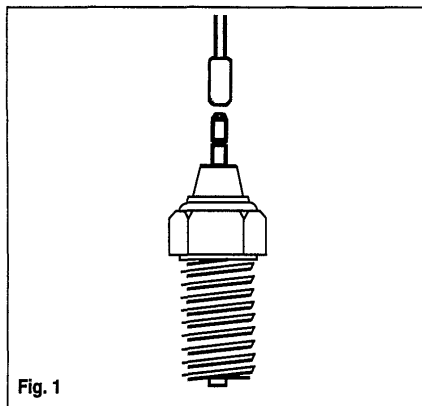

Improper Kickstarter Usage May Create Severe Gear Damage - YFS200, YFZ350

If a model equipped with a kickstarter is allowed to roll backwards in gear with the kickstart lever depressed, severe damage may occur to the kickstart gears and/or crankcase. This usually is the result of attempting to restart a unit on a hill while engaging the clutch

with the kickstarter depressed and the unit coasting backwards. Consequently, it is absolutely necessary for the unit to either be on level ground (in neutral) or the parking brake set before attempting to use the kickstarter.

Electronic Parking Brake Interlock Switch - YFM35FXH~J, YFM350XJ, YFZ350J

ATV models equipped with the new Electronic Parking Brake Interlock Switch produce an engine backfire when the switch is left on and the engine reaches 2300rpm. This is to alert the rider that the parking brake has been left in the "ON" position.

When troubleshooting for an engine misfire or running problem, first make sure the parking brake switch is in the "OFF" position and functioning correctly.

Checking Oil Level of Limited Slip Front Differential (LSD) - YFM350FWBJ, YFM35FXG/H/J

To check the oil level of the LSD, remove the oil filler bolt ① and check if the oil level is visible. If it is visible, the oil level is very close to correct. Using a small flat blade screwdriver or similar instrument, slide the screwdriver into the filler hole ② at the bottom until it reaches the oil. Remove the screwdriver and measure the distance from the oil level to the bottom of the fill hole. That distance should be 3-5mm for the proper oil level.

NOTE: Be sure the machine is level when checking the amount of oil. A slight tilt towards the side may cause a false reading. Be sure to use LSD oil. Refer to Tech Exchange MF94-006.

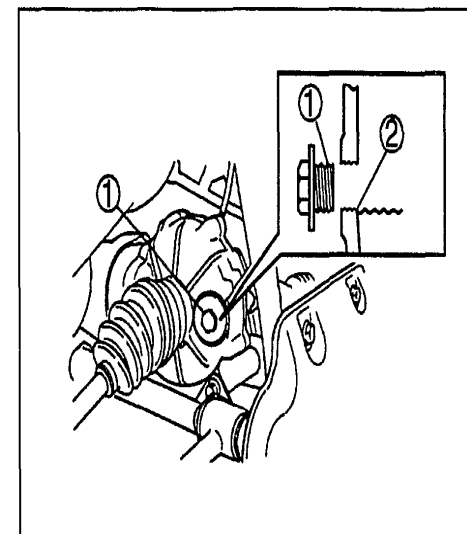



ATV

9/17/97

AT97-007

- SUBJECTS:**
1. Oil Leaks From Left Crank Seal - YFA1/YFM350X, ER, U, FW/YFM35FX/YFM400FW
 2. Incorrect Frame Part Number - YFB250UJ
 3. Oil Leaks From Right Side Crankcase Cover and/or Kickstarter Binds in the Down Position - YFS200 (All Year Models)

©1997 YAMAHA MOTOR CORPORATION, U.S.A.

Oil Leaks From Left Crank Seal - YFA1/YFM350X, ER, U, FW/YFM35FX/YFM400FW

If you are repairing an oil leak from the left side crank seal at the pull starter, use the new style seal.

Description	Part Number
Old Style Seal	93103-28164-00
New Style Seal	93102-28476-00

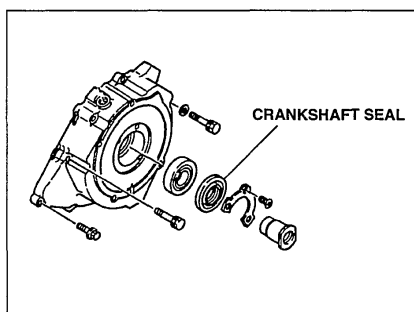

Incorrect Frame Part Number - YFB250UJ "Timberwolf"

The microfiche for the YFB250UJ "Timberwolf" incorrectly lists the frame part number. The frame part number listed, is for earlier models without racks. The correct part number is 4BD-21110-31-R4. Identify whether the model you are working on does or does not have racks and use the following chart to order the appropriate frame:

Description	Part Number
Models with racks	4BD-21110-31-R4
Models without racks	4BD-21110-21-R4

This microfiche will be corrected and reissued at a later date.

If you have technical tips you think other dealers could use, let us know. You'll receive credit in the Tech Exchange for ideas we use, and we'll send you an exclusive Yamaha Tech Exchange hat as our thanks. Send your tips to: Yamaha Motor Corporation, U.S.A., Attn: Tech Exchange, P.O. Box 6555, Cypress, CA 90630

Oil Leaks From Right Side Crankcase Cover and/or Kickstarter Binds in the Down Position - YFS200 "Blaster" (All Year Models)

If you have a unit with an oil leak from the right crankcase cover or the kickstarter binds in the down position, or both, the cause may be a damaged dowel pin.

Remove and carefully inspect both dowel pins. If either dowel pin is damaged, replace it with a new one (P/N 99530-10014-00). Always install a new gasket (P/N 3JM-15451-11-00).

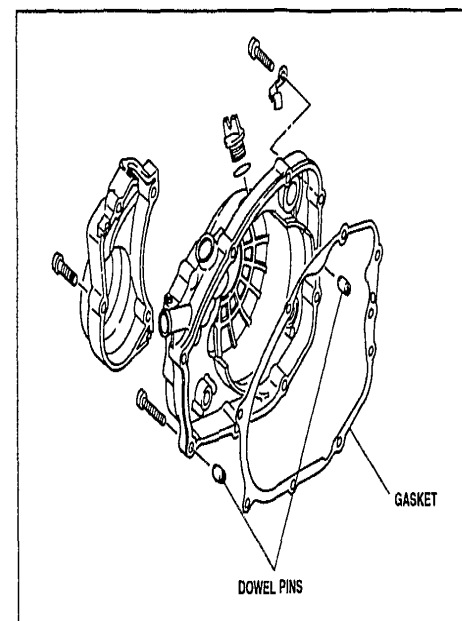

©1996 YAMAHA MOTOR CORPORATION, U.S.A.

Effective 1/6/97 this Technical Bulletin replaces MF96-005; please remove and destroy MF96-005. → Denotes a change in the original Technical Bulletin.

i	INTRODUCTION
----------	---------------------

The Primary ID is derived from the **V.I.N.** as follows:

4th, 5th, and 6th digits are the prefix

If the service literature used in prior years is still current, the literature part number will still be listed, but "Same as . . ." will appear in the appropriate Manual column.

MODEL	ACTUAL DISPLACE- MENT (CC)	STARTING VIN/FRAME NUMBER	STARTING PRIMARY I.D. NUMBER	OWNER'S MANUAL	ASSEMBLY MANUAL	SERVICE MANUAL
Moto-4						
YFM80J "Badger"	79	JY44EMW0() VA079115	4EM-079115	LIT-11626-10-47	LIT-11666-08-19 Same as YFM80D-H	LIT-11616-08-19 Same as YFM80D-H
YFA1J "Breeze"	124	JY43FAA0() VA091785	3FA-091785	→ LIT-11626-10-44	LIT-11666-06-75 Same as YFA-1W-H	LIT-11616-06-75 Same as YFA-1W-H
YFS200J "Blaster"	195	JY43JMA0() VA245941	3JM-245941	→ LIT-11626-10-32 (Supp. for ME & NH) LIT-11626-10-33	LIT-11666-07-20 Same as YFS200A-H	LIT-11616-07-20 Same as YFS200U-H
YFB250UJ "Timberwolf"	229.6	JY44BDA0() VA286371	4BD-286371	→ LIT-11626-10-19 (Supp. for ME & NH) LIT-11626-10-20	LIT-11666-09-06 Same as YFB250F-H	LIT-11616-YB-27 Same as YFB250D-H
YFB250FWJ "Timberwolf 4x4"	229.6	JY44KDA0() VA105995	4KD-105995	→ LIT-11626-10-23 (Supp. for ME & NH) LIT-11626-10-24	LIT-11666-09-80 Same as YFB250FWH	LIT-11616-09-11 Same as YFB250FWF-H

MODEL	ACTUAL DISPLACE- MENT (CC)	STARTING VIN/FRAME NUMBER	STARTING PRIMARY I.D. NUMBER	OWNER'S MANUAL	ASSEMBLY MANUAL	SERVICE MANUAL
YFM35FWBJ "Big Bear 4x4"	348	JY44WUA0() VA000439	4WU-000439	LIT-11626-10-58 (Supp. for ME & NH) LIT-11626-10-59	LIT-11666-10-58	LIT-11616-10-58
YFM35FWSJ "Big Bear 4x4 SE"	348	JY43HNA0() VA242187	3HN-242187 →	LIT-11626-10-30 (Supp. for ME & NH) LIT-11626-10-31	LIT-11666-08-99 Same as YFM350FWF-H	LIT-11616-FM-3 Same as YFM350FWT-H Supp. YFM350X LIT-11616-10-28
YFM35FXJ "Wolverine"	348	JY44KBA0() VA060151	4KB-060151 →	LIT-11626-10-56 (Supp. for ME & NH) LIT-11626-10-57	LIT-11666-09-58 Same as YFM35AXH (Supp. for ME & NH) LIT-11666-09-59	LIT-11616-FX-3
YFM350UJ "Big Bear 2x4"	348	JY44UHA0() VA021682	4UH-021682 →	LIT-11626-10-25 (Supp. for ME & NH) LIT-11626-10-26	LIT-11666-10-08 Same as YFM350UH (Supp. for ME & MH) LIT-11666-10-09	LIT-11616-10-08 Same as YFM350UH
YFM350XJ "Warrior"	348	JY43GDA0() VA176953	3GD-176953 →	LIT-11626-10-28 (Supp. for ME & NH) LIT-11626-10-29	LIT-11666-08-60 Same as YFM350X (E-H)	LIT-11616-YM-3 Supp. YFM350FW LIT-11616-10-30
YFZ350J "Banshee"	347	JY43GGA0() VA111026	3GG-111026 →	LIT-11626-10-45 (Supp. for ME & NH) LIT-11626-10-46	LIT-11666-07-86 Same as YFZ350T-H	LIT-11616-YF-3 Same as YFZ350T-H
YFM400FWJ "Kodiak"	386	JY44SHA0() VA052842	4SH-052842	LIT-11626-10-21 (Supp. for ME & NH) LIT-11626-10-22	LIT-11666-10-01 Same as YFM400FWH	LIT-11616-KD-4 Same as YFM400FWE-H

OTHER PUBLICATIONS	PART NUMBER
Warranty Statement*	LIT-11790-01-86
Warranty and Y.E.S. Handbook	LIT-11760-00-95
Warranty Labor Rate Change Request	LIT-11791-02-95
1997 Technical Service Data Booklet	LIT-17571-SD-97
Parts Policies and Procedures Manual	LIT-10080-06-00
Assembly & Preparation Checklist	LIT-17161-00-90
Service Appointment Pad	LIT-11561-00-96
Heavy Duty Service Binder	LIT-10501-01-80
Tips and Practice Guide for the ATV Rider	LIT-11626-07-31
ATV Safety Alert	LIT-17451-00-96
ATV Safety Alert Poster	LIT-17299-00-06
ATV On Target Off Road Video	LIT-17299-00-09
Y-12 Hang Tag (Badger Only)	2FJ-2819R-00-00
Sport Hang Tag (Blaster, Warrior, Banshee)	3JM-2819R-00-00
General Hang Tag (All Other Models)	3FA-2819R-00-00
1994-1996 ATV Flat Rate Manual	LIT-17750-00-96

*The Limited Warranty Statement is also printed in each Owner's Manual.